

# Uadilifu Kwa Taifa Lenye Haki

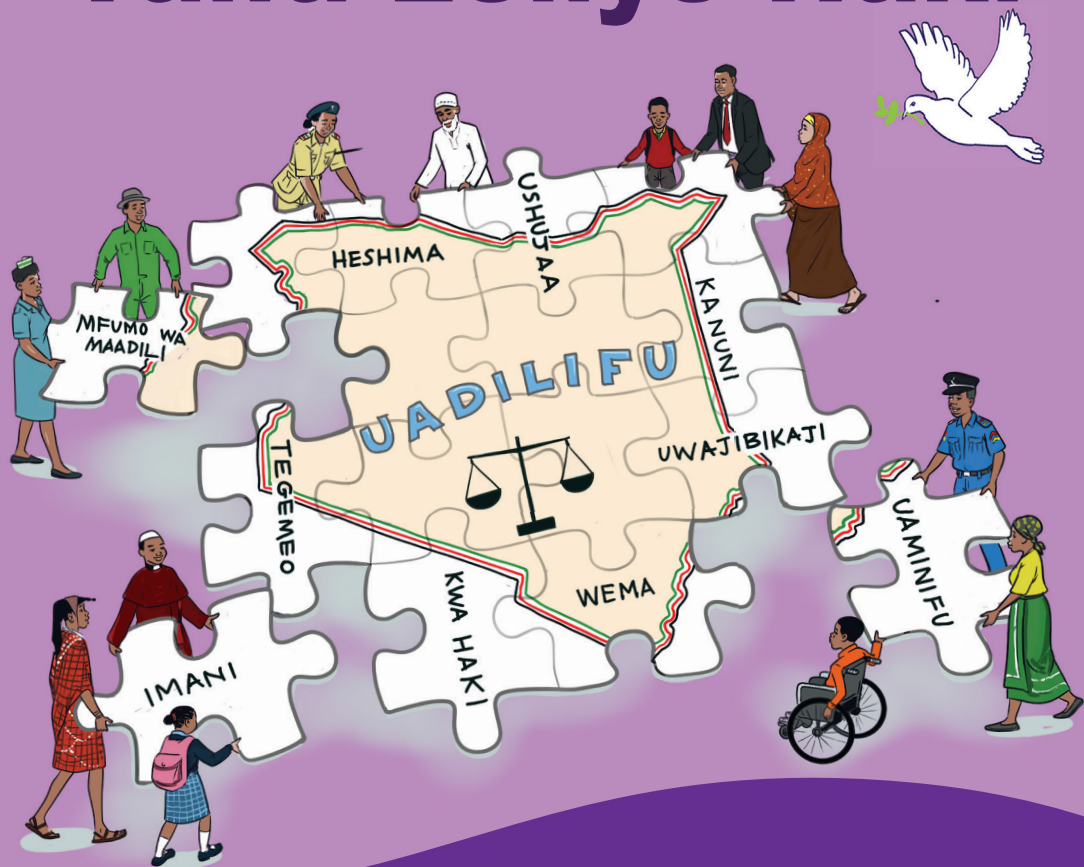

"Nia yetu ni kufanya vema, si mbele ya Bwana tu, lakini pia mbele ya watu."  
2 Wakorintho 8:21

**KAMPENI YA KWARESIMA  
2024**





© KCCB-CPIHD - Idara ya Kikatoliki ya Haki na Amani, 2024

**Ubunifu na utayarishaji:**

Makao Makuu ya Baraza la Maaskofu Wakatoliki wa Kenya

Idara ya Kikatoliki ya Haki na Amani

**Wahariri:** Eusebius Atamallo, Festus Rotich na Wainainah Kiganya

**Uchoraji:** Robert Kambo

**Usanifu na upambaji wa kurasa:** Kelvin Malombe

**Mratibu wa michango:** Constance Ikhabi Mutende

**Wapigaji chapa:** Don Bosco Printing Press, S.L.P. 158 Makuyu 01020, Kenya;  
boscoprint@donbosco.or.ke

**UADILIFU KWA  
TAIFA LENYE HAKI**  
KAMPENI YA KWARESIMA YA 2024

# YALIYOMO

- 5 **DIBAJI: UADILIFU KWA TAIFA LENYE HAKI**  
8 **UTANGULIZI: KWARESIMA KATIKA KANISA KATOLIKI**  
9 **UFAFANUZI: VITUO VYA NJIA YA MSALABA**
- 13 **WIKI 1: MAMLAKA YA WANANCHI**  
13 TAZAMA: SIMULIZI  
13 AMUA: UTATHMINI WA HALI HALISI  
14 TAFAKARI YA KIROHO  
15 TENDA: MASWALI YA KUWAZIA  
15 KUJICHUNGUZA  
15 MATENDO YALIYOPENDEKEZWA
- 17 **WIKI 2: HAKI YA MAJI SAFI NA YA KUTOSHA**  
17 TAZAMA: SIMULIZI  
17 AMUA: UTATHMINI WA HALI HALISI  
19 TAFAKARI YA KIROHO  
20 TENDA: MASWALI YA KUWAZIA  
20 KUJICHUNGUZA  
20 MATENDO YALIYOPENDEKEZWA
- 22 **WIKI 3: CHANGAMOTO ZA GHARAMA YA JUU YA MAISHA**  
22 TAZAMA: SIMULIZI  
22 AMUA: UTATHMINI WA HALI HALISI  
23 TAFAKARI YA KIROHO  
25 TENDA: MASWALI YA KUWAZIA  
25 KUJICHUNGUZA  
25 MATENDO YALIYOPENDEKEZWA
- 27 **WIKI 4: IMANI KALI ZA KIDINI**  
27 TAZAMA: SIMULIZI  
28 AMUA: UTATHMINI WA HALI HALISI  
29 TAFAKARI YA KIROHO  
30 TENDA: MASWALI YA KUWAZIA  
30 KUJICHUNGUZA  
30 MATENDO YALIYOPENDEKEZWA
- 32 **WIKI 5: VITISHO IBUKA KWA FAMILIA**  
32 TAZAMA: SIMULIZI  
32 AMUA: UTATHMINI WA HALI HALISI  
33 TAFAKARI YA KIROHO  
35 TENDA: MASWALI YA KUWAZIA  
35 KUJICHUNGUZA  
35 MATENDO YALIYOPENDEKEZWA
- 77 **SALA KWA KADINALI OTUNGA**  
78 **SALA YA KAMPENI YA KUPIGANA NA UFISADI**

### UADILIFU KWA TAIFA LENYE HAKI

**K**waresima ni msimu wa kutafakari, kusali, kufunga, kutubu na kuwa wafadhili. Mungu wetu mwenye huruma huwa nasi kila mara akituonyesha upendo wa milele kupitia kwa upatanisho wa binafsi na wengine na vyote alivyoviumba. Tukiwa Kanisa Katoliki, huu ni msimu maalumu unaotukumbusha kwamba maisha yetu duniani si ya kudumu.

Msimu huu wa Kwaresima umewadia wakati wa kihistoria kwani Kanisa Katoliki limeakisi kujiimarisha na kuleta kila mtu pamoja na kila mmoja kumsikiliza mwingine. Moyo wa kusikiliza sauti ya kila mtu aliye sehemu ya Kanisa unatuwezesha kushikana kama jamii moja, inayoshiriki kikamilifu katika maisha na utume wetu unaotualika kuwa mashahidi wa Kristo aliyefufuka. Safari ya kumshirikisha kila mtu inatupatia fursa nzuri ya kuwa mashahidi wa Mungu hadi mwisho wa dunia (Matendo 1:8). Ndiposa tunaalikwa kuendelea kuuomba utaratibu huu wa kutilia mkazo kutambulika kama Kanisa ambalo linashirikisha wote, iwe ni fursa ya mashauriano ya kulifanya Kanisa kumpatia Kristo kipaumbele katika kila tunalolifanya na kutambulikana kama wana wa Mungu.

Tafakari za Kwaresima mwaka huu zinaangazia kiini cha imani ya Kikristo: kuwajali na kuwatunza maskini. Katika mafundisho yake, ada na sala, maskini wamo katika kiini cha utumishi wa Kanisa. Maudhui ya mwaka huu, **Uadilifu kwa Taifa lenye Haki**, inaakisi utumiaji wa uadilifu kuweka misingi thabiti ya haki Kenya. Taifa lenye haki hujengwa na watu waadilifu. Ndiposa tunaalikwa kutafakari juu ya safari yetu ya imani tukiwa watu wa Mungu waliobatizwa na wanaoishi kwa uadilifu ili kujenga taifa lenye haki.

Msimu huu wa Kwaresima unatupatia jukumu la kufanya mambo yetu yote kwa uadilifu. Tukiwa watu wanaojali maadili, hatuna budi kupigania haki za maskini. Kuna mengi muhimu ambayo tukiwa Wakristo tunaombwa kutetea. Hata hivyo, Mama Kanisa anasema tuna hiari moja tu kwa maskini; kuwapatia kipa umbele. Maskini ni nani? Wajane na mayatima wametajwa katika Agano la Kale kuwa watu walio katika mazingira magumu katika jamii. Yesu katika mafundisho yake mlimani anatangaza: "Heri walio maskini wa roho, maana Ufalme wa Mbinguni ni wao." Anaonyesha madhara ya kuwapuuzwa maskini katika simulizi lake kuhusu mfano wa tajiri na maskini aliyelitwa Lazaro. Vitabu vingi vya kinabii vinalaani

ukandamizaji wa maskini na kuhimiza watendewe haki. Kwenye mfano wa Msamaria Mwema, Yesu anasisitiza tuwapende na kuwatumiza majirani zetu, hasa walio na shida.

### **Maandiko matakatifu yanasema nini kuhusu uadilifu?**

Zaburi 25:21 ni sala ya ulinzi mtakatifu kwa misingi ya mema ya uadilifu na uaminifu. Uadilifu ni nguzo kuu ya mafundisho ya Kanisa, na ishara ya kuwajali wengine kwa dhati. Isaya 1:17 inatuhimiza tujifunze kutenda mema, tutafute haki, tuwatie moyo walioonewa na kuwatetea mayatima na wajane. Mika 6:8 inasisitiza kuwa uadilifu unapaswa kuambatana na kutenda kwa haki, kupenda rehema, na kwenda kwa unyenyekevu na Mungu na wanadamu.

Baba Mtakatifu Francis, akiongoza kwa mfano katika unyenyekevu na usahili wake, anasisitiza umuhimu wa kutumia maskini na waliotengwa kwa matendo yanayozingatia kanuni za haki na uadilifu. Mama Teresa alikuwa kielelezo cha unyenyekevu kwa kujitolea kutumikia maskini na kuishi kwa uadilifu na haki.

Vipimo saba muhimu vya uadilifu katika maisha ya kila siku ni uaminifu na imani; uwazi; kuzingatia kanuni za maadili; uwajibikaji; unyenyekevu; ujasiri; na maamuzi ya kimaadili na kujitolea kutenda yaliyo sahihi.

Kama ilivyoenezwa wazi katika mafundisho ya Kikatoliki kuhusu jamii, kuwapatia maskini kipa umbele kuna maana kwamba hatuwezi kuwaacha waonewe na kutafuta vijisababu vya kutochukua hatua kuwasaidia. Umaskini wetu wa kiroho unapasa kuamsha dhamiri zetu kuchukua hatua za kuwaondolea maskini mateso na dhiki ya umaskini. Tunaalikwa kuwa maajenti wa kuhakikisha tuna taifa lenye haki.

Haki ya jamii inasisitiza ugavi wa haki wa rasilimali, nafasi na manufaa kwa jamii. Yanatuhimiza sote kukataa mambo ambayo hayaleti usawa wala kuimarisha manufaa kwa wote. Katika **Wiki ya Kwanza**, tunaangazia **mamlaka ya wananchi** kama yanavyolindwa na Katiba. Huduma bora za umma ni haki ya Wakenya wote.

Suala la **haki kwa jamii** limetiliwa mkazo katika **Wiki ya Tano**. Wanadamu wakikosa hali nzuri ya maisha, familia nyingi hazitaweza kukabiliana na vitisho vingi vinavyokumba dhana ya familia kama ilivyoteuliwa na Mungu. Maendeleo ya kiteknolojia pamoja na kile Baba Mtakatifu Francis anakiita “udikteta wa imani kuwa maarifa na maadili ni mambo ya mpito yanayotawaliwa na fikira zetu na wakati” ni vitisho halisi kwa familia.

**Wiki ya Pili** inaangazia **Haki ya maji safi na ya kutosha**. Ufahamu kamili wa mazingira, kanuni za haki na uhusiano kati yetu na mazingira hutuwezesha kuuelewa wajibu wetu kulinda mazingira.

Ugavi sawa wa rasilimali, manufaa na mizigo ya jamii ni haki ya Wakenya wote. Baraza Kuu la Maaskofu Wakatoliki Kenya limeangazia suala hili katika nyaraka zake za kitume za awali na taarifa kwa wanahabari. **Wiki ya tatu** inaangazia **gharama ya juu ya maisha** na kodi za juu. serikali inahitaji kuwajibika na kuzingatia uwazi katika matumizi ya kodi inazotoza wananchi.

Haki ya kuabudu ni suala muhimu. Lakini kama tunavyoakisi katika **Wiki ya Nne**, matendo ya kutisha ya madhehebu yanatumia dini kutenda ukatili wa imani kali za kidini, kama ilivyoshuhudiwa katika Shakahola na sehemu nyingine, hayawezi kukubalika.

Kanisa katika harakati za sasa kutilia mkazo kutambulika kama Kanisa linaloshirikisha kila mtu, Wakristo wanaalikwa kuunga na kuyapatia kipa umbele mahitaji ya maskini. Tunahimizwa kuimarisha ushirika kati yetu na kuhusika kikamilifu katika maisha ya Kanisa kuanzia kwa familia kukubali wito wa kuwa mashahidi wa Kristo. Tutafute wasaa wa kutafakari, kubadili nyendo, kutenda ufadhili na kutimiza wajibu wa kuwasaidia maskini kwa kubomoa miundo ya jamii ambayo haiendelezi usawa.

Neema za msimu huu wa Kwaresima zitufanye kuwa vyombo bora zaidi vya wito wa Mungu kuwa mashahidi wa haki ya jamii miongoni mwa majirani zetu, katika kaunti na nchini. Kufika mwisho wa siku 40 za sala, kutubu na kumrudia Mungu, tuuangazie muujiza wa Pasaka kwa ukarimu na kufufuka pamoja na Kristo aliyefufuka.

**Rt Rev John Oballa Owa**

*Mwenyekiti, KCCB-CPIHD*

*Idara ya Kikatoloki ya Haki na Amani*

*Askofu wa Ngong*

## UTANGULIZI

### KWARESIMA KATIKA KANISA KATOLIKI

**K**waresima ni kipindi cha siku 40 cha kufunga na kujinyima, kusali na kutubu kabla ya Pasaka. Kulingana na utamaduni wa Kikristo, msimu huu katika mwaka wa kiliturjia huanza Jumatano ya Majivu na kumalizika Jumapili ya Matawi. Ni adhimisho la kila mwaka ambalo huwatayarisha waumini – kupitia sala, toba, kutoa zaka na kujinyima – kwa matukio yanayohusiana na mateso ya Yesu msalabani, na maadhimisho ya ufufuko wake. Wakatukumeni hubatizwa Jumapili ya Pasaka.

#### **Kwa nini siku 40?**

Nambari 40 ni muhimu katika maisha ya Wakristo. Musa na wana wa Israeli, kwa mfano, walitanga jangwani kwa miaka 40 wakijiandaa kwenda katika nchi waliyoahidiwa na Mungu. Musa alikaa juu ya Mlima Sinai kwa siku 40 bila kula wala kunywa alipokuwa ameenda kupokea vibao vya mkataba ambao Mungu aliwawekea Waisraeli. Nyakati za Nuhu, gharika iliendelea kwa siku 40 mchana na usiku. Eliya alikaa siku 40 mchana na usiku juu ya Mlima Horebu bila chakula. Yesu naye alienda jangwani na kufunga kula na kunywa kwa siku 40 mchana na usiku.

#### **Asili ya Kampeni ya Kwaresima Kenya**

Kuzingatia wito wa kiroho wa msimu wa Kwaresima, Kanisa Katoliki katika Kenya liliazimia kuwapasha waumini habari kuhusu matatizo yanayokumba jamii na kushirikiana nao kutetea mabadiliko. Kupitia kwa Kampeni ya Kwaresima, Maaskofu wa Kanisa Katoliki huwaita Wakristo wote na watu wa mapenzi mema kuungana na kukabiliana na matatizo hayo, huku wakitetea mabadiliko. Kwa kuungana na maaskofu katika utetezi huo wa mageuzi, juhudi za kila mtu binafsi pamoja na sauti ndogo ya kila mmoja ikiunganishwa na ya wengine husikika mbali, nayo matendo ya kila mmoja huongezeka yakijumuishwa na ya wengine.



# UFAFANUZI

## VITUO VYA NJIA YA MSALABA

### **KITUO CHA 1: Yesu ahukumiwa kifo**

Tunamwona Yesu akiwa amevishwa taji la miiba kichwani akitokwa na damu, huku mikono yake imefungwa kutoka nyuma. Nguo zake zimeshikana na vidonda vyake. Pilato anachukua maji na kunawa mikono yake mbele ya umati wa watu akisema: "Sina hatia juu ya damu ya mtu huyu, hili ni jukumu lenu!" Sisi pia hufanya vivyo hivyo. Tunawafunga wengine kwa maoni yetu na kuwadhalilisha kwa kutumia vibaya mamlaka yafaayo kuwainua wala si kuwaingiza utumwani. Tunaomba kuwa walio mamlakani wasitufunge mikono na kutuzuia kuinua maisha yetu.

### **KITUO CHA 2: Yesu aubeba msalaba wake**

Tunatafakari kuhusu uzito wa msalaba na jinsi unavyo yaumiza mabega yake baada ya kupewa hukumu ambayo haikustahili. Ni mara ngapi huwa tunawabebesha mizigo mizito marafiki zetu na wengine walio karibu nasi kwa matendo yanayosababisha usumbufu kama vile uchafuzi, utumiaji mbaya wa mali asili, kutupa ovyo takataka na kuharibu vianzo vya maji safi na salama ya kunywa? Tuombe tuwe wasimamizi bora wa mali tulizopewa na Mungu kutunza kwa manufaa ya wote.

### **KITUO CHA 3: Yesu anaanguka kwa mara ya kwanza**

Tunaushuhudia unyonge unaojionyesha katika macho yake, mwili wake uliochoka hadi akaanguka chini, huku akihangaishwa na askari wakijaribu kumwinua. Sisi pia hujipata katika hali sawa maishani. Kuna masuala yanayotubwaga chini kama vile changamoto za gharama ya juu ya maisha zinazotuzidishia magunu maishani. Yesu anatupatia nguvu za kuichunguza hali yetu kwa matumaini. Tuombe kuwa walio na uwezo wawasaidie maskini na walio mamlakani washughulikie gharama ya juu ya maisha inayowalemea maskini.

### **KITUO CHA 4: Yesu akutana na mamake**

Tukiwatazama, tunatafakari kuhusu muujiza wa uwezo wa upendo kumpatia mtu nguvu za kushinda masaibu ya maisha, vurugu, chuki, utengano na kukata tamaa. Ni mara ngapi huwa tunawaonyesha upendo watu wakiwa katika hali mbaya, wanapokataliwa, kueleweka vibaya, na hata kusingiziwa maovu bila hatia au kutoka kwa familia ambazo baadhi ya watu wake wana imani kali za dini zinazowaathiri wengine? Tuombe tusaidiwe kuepuka ubaguzi kwa misingi ya dini; kwamba kwa vile sote tumeumbwa kwa mfano wa Mungu, tunapaswa kujiepusha na maovu kama vile ulanguzi wa binadamu, kung'oa watu viungo vya mwili na imani kali za dini. Tuombe tupate uwezo wa kuwaona wengine wote kuwa viumbe wa Mungu, tupendane, tutambue na kulinda utukufu wa maisha.

### **KITUO CHA 5: Simon wa Cyrene amsaidia Yesu kuubeba msalaba**

Tunautazama uso wake uliojaa huzuni kana kwamba anaomba msaada wetu, huku tukitafakari kuhusu mateso anayopitia. Ni muhimu kutambua jinsi anavyomtazama Simon kwa unyenyekevu na shukrani. Yesu anatumkumbusha kuwa kuna nyakati tunahitaji misaada ya wengine bila kushuku nia zao. Tunahimizwa kuingia katika maisha ya wanaopitia magumu wakijaribu kukimu maisha, wale ambao familia zao zimo katika hatari ya kusambaratika na walionyimwa hadhi ya binadamu. Tunaalikwa kudumisha mshikamano na kutambua nguvu za umoja kwa manufaa ya familia zote, wenye tatizo la utumiaji mbaya wa dawa za kulevya, au wanaoshiriki umalaya na maovu mengine yanayokumba familia.

### **KITUO CHA 6: Veronica ampangusa Yesu usoni**

Tunaona nini tunapoutazama uso wa Yesu? Unatuonyesha nini? Tunaona nini tunapotazama kwa undani dhiki na machungu ya wengine? Tunaweza kuwakubali walio taabani? Waliofunikwa uso kwa dhiki na machungu?

### **KITUO CHA 7: Yesu anaanguka kwa mara ya pili**

Tunamtazama Yesu akiwa chini na kutafakari machungu anayoyapitia. Tunamwonea huruma na kufahamu kwamba hatutawahi kamwe kujiona tukiwa pekee yetu tukikabiliwa na mateso. Tumwombe atusamehe kwa kukosa kumtegemea. Ee Mungu, tupe nguvu za kutuwezesha kukabiliana na wasiwasi, huzuni, machovu, matatizo ya akili na magonjwa. Tuendeleo kukutegemea kama asili ya matumaini ili tuzidi kukutumikia ipasavyo.

### **KITUO CHA 8: Yesu akutana na wanawake wa Yerusalemu**

Tunapotazama nyuso zao, tunaona zilivyojaa upendo na shukrani, majonzi na woga. Tunashangazwa na yaliyofanyika kati yao. Upendo wake uliojaa huruma kwetu unatuweka walipo wanawake na watoto waliomwonyesha upendo na huruma. Bwana, wanawake wa Yerusalemu wanatumkumbusha kwamba hata wanaoteseka wana hadhi na ni wanao. Tunaomba utuwezeshe kurejesha thamani ya utu bila kuhusudu mali, teknolojia, serikali, rangi ya ngozi, asili na matendo mengine yanayoharibu sura ya ulimwengu.

### **KITUO CHA 9: Yesu aanguka kwa mara ya tatu**

Tunatafakari kuhusu hali yake akiwa chini; mateso yanayotufanya sisi kukamilika, jinsi alivyokubali hali yake ili kutupatia uhai. Tunatafakari ili kupatana na kuupokea upendo wake kamili. Amejitolea kabisa kwetu. Bwana, tuwezeshe kufuata maagizo yako ya huruma, ukarimu na upendo. Mara nyingi huwa tunapuuza maagizo hayo. Tunakuomba utuonyeshe njia yako ili ibaki kuwa chanzo cha nguvu zetu katika matatizo na mateso.

### **KITUO CHA 10: Yesu anapokonywa mavazi yake**

Tunashuhudia akivuliwa mavazi na kukabiliana na mauti akiwa uchi. Tunatafakari anavyojifichua kwetu, bila kuficha chochote. Bwana, umetualika tuje kwako bila kuficha chochote ili kurejelea hali ya awali ya mwanadamu ambapo hakuwa na hatia. Tumevaa maringo, kutotii,

unyanyasaji na maovu ambayo yamefanya maisha ya wengine kuwa magumu. Tujengee jamii inayokupendeza na kuwahudumia wengine, kuendeleza umoja na kukuabudu.

### **KITUO CHA 11: Yesu asulubiwa msalabani**

Tunashuhudia akipigiliwa misumari msalabani. Je, tukiutazama uso wake tunaona kama kuna uchungu na dhiki ambayo hawezi kufahamu? Bwana, hata nasi huwasulubisha ndugu zetu, tunakataa kuwasamehe, kuwasaidia au kushirikiana nao kujenga jamii ya upendo. Nyoyo zetu zimejaa chuki na roho wa kisasi. Tusaidie kuachana na yote hayo kwa kusameheana kwani tunaposamehe nasi husamehewa.

### **KITUO CHA 12: Yesu anakufa msalabani**

Tunasimama pale chini ya msalaba na kuukumbatia ukombozi wetu. Hapo, tunashuhudia anayetupatia uhai akiingia katika mauti. Bwana, huwa tunakumbana na vifo vidogo katika chuki, familia zilizovunjika, vurugu na kutoelewana. Ndani ya kila mmoja wetu kuna jeraha la kutofaulu, kuaibishwa na nia mbaya. Kupitia kwa kifo chako, tunaomba utubadilishe ili tuwe chanzo na nguvu za ubunifu ambapo ushirika, urafiki na uelewano zitapata kipa umbele.

### **KITUO CHA 13: Yesu atolewa msalabani**

Tunashuhudia akitolewa msalabani na kutamani kuugusa na kuupapasa mwili wake. Tunakumbuka yote ambayo mikonu yake iligusa, wote aliowakumbatia na kuwaletea baraka, tunatafakari na kuacha yote hayo yazame ndani mwetu. Anafahamu muujiza wa mauti. Ameingia katika mikono mizuri. Bwana, tunakumbuka maneno ya mtumishi wako Ayubu. Ninajua kwamba Mkombozi wangu yu hai. Nami baada ya ngozi yangu kuharibiwa, bado nikiwa na mwili huu nitamwona Mungu; mimi nitamwona kwa macho yangu mwenyewe ... (Ayubu 19:25-27). Tusamehe kwa kuwa mara nyingi tunaishi tukijifikiria tu sisi wenyewe; katika maisha yetu, tunajijali tu sisi wenyewe, kazi zetu, tamaa zetu na mambo tunayoyaogopa. Tunaomba upande ndani yetu moyo mkubwa wa kujali na uliojaa ukarimu. Tusaidie kuwajali wote walio karibu nasi.

### **KITUO CHA 14: Yesu alazwa kaburini**

Tunasimama kwa muda nje ya kaburi lake. Safari hii yake ya mwisho duniani imetuonyesha maana ya zawadi yake mwenyewe kwetu. Kaburi lake linawakilisha kila kaburi tunalokabili kwa woga na kung'ang'ana kuamini huenda kaburi halina maiti. Bwana, ulitufundisha kwamba maisha ya milele ni kumjua Mungu na Yesu ambaye alimtuma kwetu. Tupe moyo wa kujitolea, imani na upendo; kujitolea kwa maisha ya wanadamu wote na hasa walio dhaifu na wanyonge. Tusaidie kuonyesha wengine maana ya uhai wa milele, upendo na imani inayotusaidia kushinda woga wa mauti.

*Kiongozi: Tunakuhusudu Kristo na kukubariki.*

*Wote: Kwa sababu kwa msalaba wako umeukomboha ulimwengu*

**SIKU YA WAKAZI WA ENDELEU**

**AGENDA**

- Uandilizi wa Bajeti
- Ripoti ya ukaguzi wa hesabu



Njaa

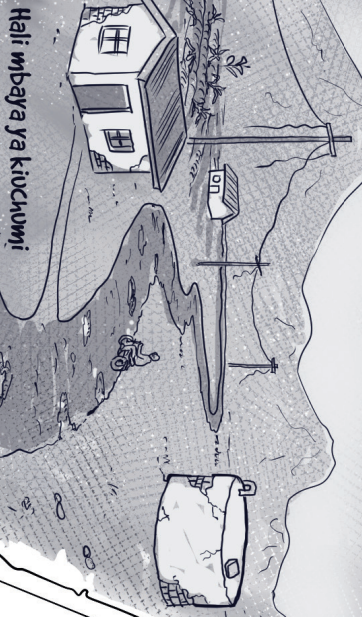
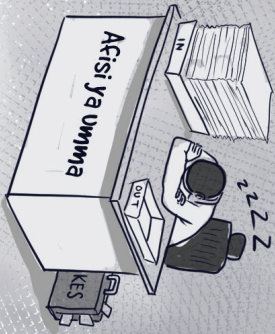

Hali mbaya ya kiuchumi

**UKUMBI WA JAMII WA ENDELEU**



**KAMATI YA UANGALIZI WA MASUALA YA UMMA**

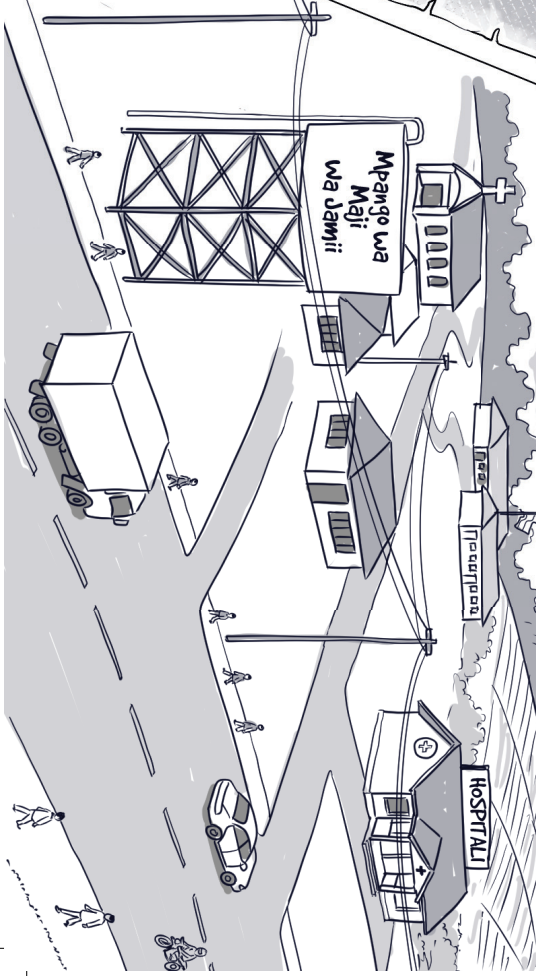

## WIKI 1

# MAMLAKA YA WANANCHI

### **TAZAMA: SIMULIZI**

**M**ji wa Endelevu ulijivunia ustawi wa kiuchumi chini ya uongozi ulioheshimu umuhimu wa mamlaka ya wananchi. Mashirika yote ya serikali yalishirikiana na raia katika shughuli zake na kuwashirikisha kikamilifu katika kuinua kiwango cha utoaji huduma.

Lakini baada ya muda, uchumi wa Endelevu ulianza kuzorota baada ya uongozi uliopuuza mamlaka ya wananchi kuchukua mamlaka. Viongozi wavya hawakujali uongozi wa sheria, wakapuuza mpango wa kuwashirikisha raia katika uandalizi wa miradi ya umma na shughuli za serikali. Raia walikata tamaa na kupuuzilia mbali ushirika wao katika shughuli za uandalizi wa bajeti kwa kuamini hakuna mabadiliko yoyote yangefanyika.

Ili kubadilisha mambo na kuuondoa uongozi mbaya, viongozi wa dini na wengine katika jamii, wakishirikiana na vijana na wazee mjini, waliandaa vikao vya kuhamasisha na kuelimisha raia kuhusu umuhimu wa kurejesha na kuimarisha uwajibikaji, uongozi unaoleta mabadiliko hitajika na kuwashirikisha ipasavyo katika shughuli zake. Matokeo ya juhudi hizo yakawa kuinuka kwa kiwango cha ufahamu wa raia kuhusu mamlaka yao, wakabuni kamati za kusimamia miradi ya umma, na hasa mkakati wa kufufua uchumi wa Endelevu. Walifanya ukaguzi wa kijamii wa taratibu za serikali za ununuzi wa bidhaa na huduma, wakahakikisha ubora wake na kuwa pesa za serikali zinatumiwa kwa miradi ya kuwanufaisha wote. Walibuni kamati za usimamizi wa miradi ya umma na wakaimarisha elimu ya kila mara kwa raia ili kuinua ushirika wao katika masuala ya umma. Raia walifahamu zaidi kuhusu haki zao na majukumu, wakapata nguvu mpya za kushiriki katika masuala ya umma, kiwango cha huduma za umma, uwajibikaji na uwazi kikaimarika na hali ya maisha ikainuka.

### **AMUA: UTATHMINI WA HALI HALISI**

Kenya ilipopata uhuru 1963, iliaminika ilikuwa na Katiba bora iliyotenganisha ipasavyo mamlaka ya idara tatu kuu za serikali na kulinda mfumo wa serikali za majimbo. Kati ya 1964 na 1991, Katiba

hiyo ilifanyiwa angalau mabadiliko 26, mengi yake yakilenga kumpatia Rais uwezo zaidi, kudhoofisha Mahakama na Bunge, kuzipokonya mamlaka asasi zote za kuimarisha demokrasia, haki za binadamu na uhuru. Hata hivyo, Wakenya waliamka, wakapigana na uongozi dhalimu na kidikteta mpaka wakapata mfumo mpya.

Mamlaka yote makuu Kenya ni ya wananchi na wanayatekeleza moja kwa moja au kupitia kwa wawakilishi wao waliochaguliwa kidemokrasia kuzingatia Sura ya Kwanza ya Katiba ya 2010. Hata hivyo, kati ya 2013 na 2022, wanasiasa wameendelea kuwapokonya wananchi haki zilizohifadhiwa na Katiba. Serikali ya kitaifa imeendelea kuchelewesha pesa zilizotengewa kaunti na hivyo kukwamisha maendeleo. Visa vya wizi na utumiaji mbaya wa pesa nyingi za umma vimeendelea kuripotwa, malalamiko ya utoaji wa kazi za serikali kikabila yamezidi, Serikali ya kitaifa kudhoofisha asasi huru, kuwahonga wapigaji kura na kuongeza kodi za serikali.

Uongozi wa Kenya unahimizwa kulinda mamlaka ya wananchi. Rasilmali za kitaifa husimamiwa kwa manufaa ya wananchi wote. Sheria ya Haki inalinda na kuimarisha haki zetu za kisiasa, kiraia, kiuchumi, kijamii na kitamaduni. Utekelezwaji wa haki hizi ni thibitisho la ahadi ya demokrasia yetu na hakikisho la ugavi wa haki wa rasilmali za kitaifa. Wakenya wana mamlaka ya kuwafuta kazi wabunge na wawakilishi wa wodi, na kumfungulia Rais mashtaka. Tukae macho kuhakikisha mamlaka ya wananchi yanaheshimiwa.

Kulingana na *Mafundisho ya Kanisa Katoliki Kuhusu Jamii*, watu wote wana haki ya kushiriki katika masuala ya kiuchumi, kisiasa na kitamaduni ya jamii. Kwenye hotuba yao kuhusu hali ya taifa waliyoitoa Mei 27, 2022, Maaskofu Wakatoliki Kenya walisisitiza umuhimu wa kuinua uwezo wa raia kutumia upigaji kura kama fursa ya kuchagua viongozi wenye busara ili kuhudumia na kuwaongoza Wakenya kuishi pamoja kwa amani. Walishauri kuwa afisi za umma hazifai kuwa nafasi ya wanaozishika kujitajirisha kibinafsi na kuvunja kiholela haki za raia.

## **TAFAKARI YA KIROHO**

**Mwanzo 9:8-15**

**1 Petero 3:18-22**

**Mariko 1:12-15**

Mungu aliweka agano na wanadamu na viumbe vyote hai kwamba kamwe hatawaangamizwa kwa gharika.

Kila kitu kinapaswa kuwa kwa manufaa ya viumbe wa Mungu na sio kwa maangamizi. Hayo ni pamoja na mamlaka ya kisiasa yanayofaa kutumiwa kwa manufaa ya wote. Ni juu ya wanadamu kuwachagua viongozi wao kwa kuzingatia ada za maadili na sheria takatifu. Baada ya kuokolewa kutokana na maovu ya dunia kwa maji ya ubatizo, tunaweka agano jipya la kuishi tukizingatia mapenzi ya Mungu kwa kutambua mamlaka yake, huku tukitekeleza haki zetu na majukumu tukizingatia uwajibikaji na ufahamu mpya.

Katika Injili, baada ya kuzima juhudi za shetani kuhujumu kazi ya Mungu, Yesu anatangaza kuwa wakati umewadia wa kutimiza ahadi za Mungu. Siku 40 jangwani zinawakilisha msimu wa majaribio. Jamii yetu inajaribiwa. Katika maamuzi na matendo yetu ya kila siku, tufahamu kuwa ndani ya Kristo tutashinda hatimaye.

Yesu anawasilihi watu kutubu na kuziamini habari njema. Anatuonyesha Ufalme wa Mungu ambao sote tunauhitaji ili kuhakikisha mamlaka ya wananchi yananufaisha kila mtu na wote katika jamii msimu huu wa Kwaresima.

### **TENDA: MASWALI YA KUWAZIA**

- » Je, ufahamu vile mamlaka ya raia yanalindwa na Katiba?
- » Je, Kanisa na wadau wengine wana jukumu gani katika kutetea ushirikishwaji kamili wa raia?
- » Je, nina wajibu gani katika kutetea haki na maslahi ya waliotengwa na walio kwenye mazingira magumu Kenya?

### **KUJICHUNGUZA**

- » Nimekuwa nikiyatumiaje mamlaka yangu? Je, nimeheshimu au kudhoofisha mamlaka ya wengine?
- » Je, ninaufahamu usimamizi wa mamlaka ya Wakenya?
- » Je, ninahakikishaje watumishi wa umma wanatenda na kutumia mamlaka kwa kuwajibika, kujali uwazi na maadili?

### **MATENDO YALIYOPENDEKEZWA**

- » Shiriki harakati za mashirika ya kidini kuelimisha watu kuhusu mamlaka ya wananchi.
- » Andaa matembezi Jumamosi ya wiki inayoangazia mamlaka ya wananchi na upande miti ya ukumbusho.
- » Shiriki katika shughuli zinazolenga kuiimarisha jamii.

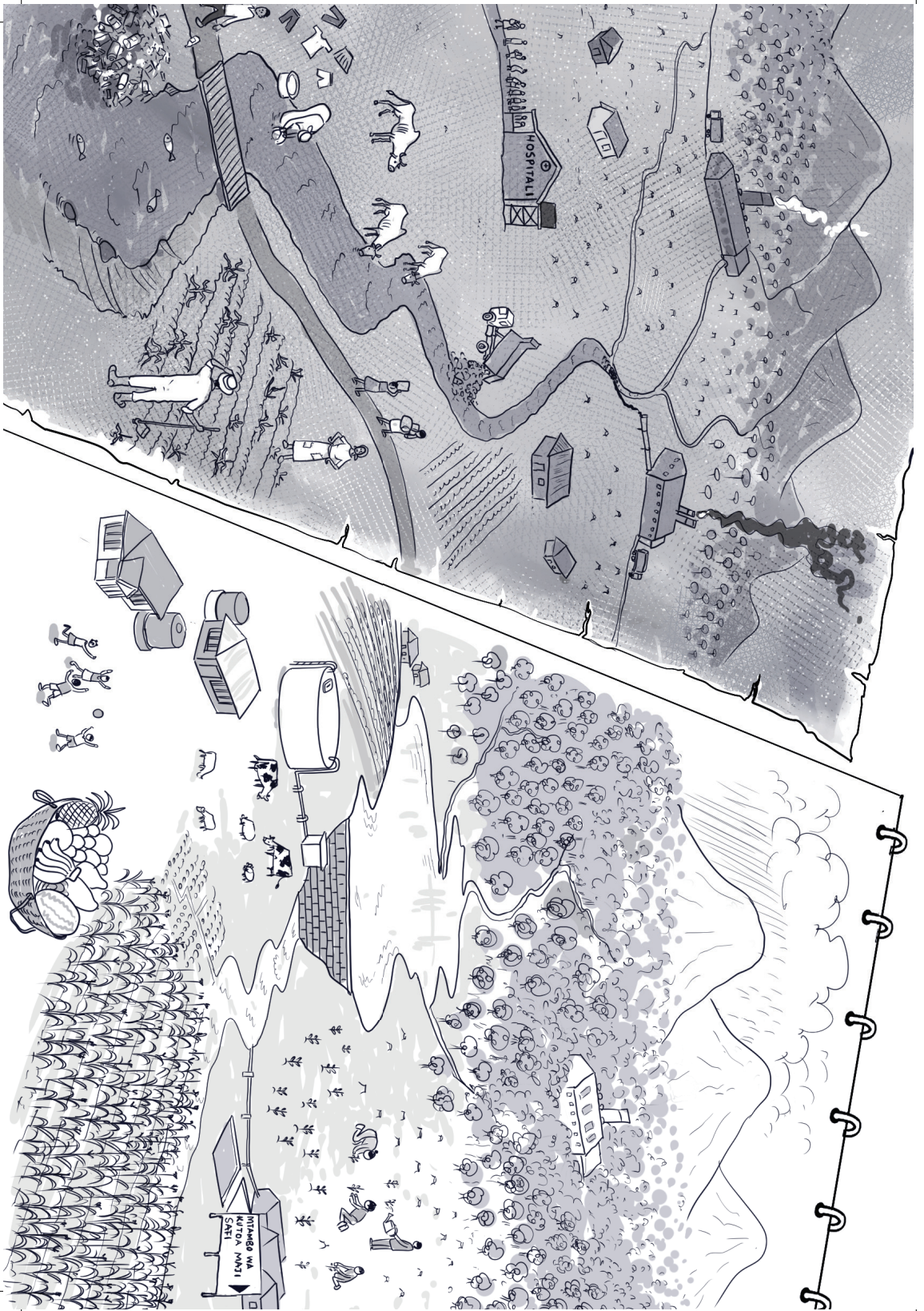



## WIKI 2

# HAKI YA MAJI SAFI NA YA KUTOSHA

### **TAZAMA: SIMULIZI**

**K**ijiji cha Maji Matamu chini ya vilima vya Divani vyenye rasilmali nyingi hakikuwahi kukosa maji safi na yaliyotosha wote ya chemichemi. Chanzo hicho cha maji kiliwawezesha wanakijiji kulima katika majira yote. Eneo lote lilizingirwa na msitu uliojaa mimea na miti iliyosifika kwa dawa zake nadra za kiasili na ambazo wanakijiji walitumia kubadilishana na bidhaa nyingine kutoka maeneo ya mbali.

Kampuni mbili ziliruhusiwa kujenga vilimani ili kuchota na kupakia maji safi kutoka kwa chemichemi, na kutengeneza dawa kutoka kwa mimea msituni. Wazee waliotoa kibali hicho waliamini shughuli za kampuni hizo mbili zingenufaisha wanakijiji.

Mambo yalikuwa mazuri siku za mwanzo na wanakijiji walijiinua kimaisha kwa mapato kutoka kwa kampuni hizo. Lakini mwaka mmoja baadaye, waligundua chemichemi waliyoitegemea ilishaanza kukauka na maji yake kuchafuliwa. Mimea yao ikaanza kunyauka hata ikinyunyuziwa maji. Kampuni ya dawa ilikuwa imekata miti karibu yote na misimu ya anga ikabadilika.

Wanakijiji waliolalamika walizimwa kikatili na wazee wa kijiji walionufaika zaidi na shughuli za kampuni hizo. Viongozi wa kidini waliungana na wanakijiji kupigania mabadiliko na kulinda chanzo chao cha maji na riziki. Hatimaye, wanakijiji walifanikiwa kuchagua wazee wengine. Jamii ikiongozwa na viongozi wa kidini na wengine wenye ushawishi mkubwa, ilikutana na wawakilishi wa kampuni na kukubaliana kuhusu ugavi wa maji kwa manufaa ya wote. Shughuli haribifu za kampuni ya dawa zilisimamishwa. Wanakijiji walipanda miti katika maeneo yaliyoachwa wazi na wakazindua pia miradi ya kulinda msitu na chemichemi.

### **AMUA: UTATHMINI WA HALI HALISI**

Baadhi ya sehemu za Kenya hupata mvua nyingi mara kwa mara kila mwaka. Wanadamu na viumbe wengine hupoteza maisha, huku mimea na mali zikiharibiwa na mafuriko. Kiasi kikubwa cha maji hayo safi ya mvua huishia kwenye maziwa na bahari kwani hatuna mbinu za kuyatega na kuyahifadhi kwa matumizi ya siku zijazo. Misimu ya mvua nyingi mara nyingi hufuatiwa na vipindi

virefu vya kiangazi. Mimea hukauka na wanyama kufa kwa kukosa chakula na maji. Madhara yanayosababishwa na mafuriko na kiangazi ni ishara bayana ya udhaifu wa mikakati yetu ya kukabiliana na majanga.

Kenya ina vianzo 88 muhimu vya maji vilivyotambuliwa na Kenya Water Towers Agency. Hata hivyo, ni vianzo 18 pekee vinavyolindwa na sheria, ikiwa ni pamoja na Mau Complex, Mlima Kenya, Aberdare Ranges, Cherangany Hills na Mlima Elgon. Vianzo hivyo ni asili muhimu ya mito 13 mikubwa kama vile Ewaso-Ng'iro, Mara, Makalia, Amalo, Molo, Mumberes, Naishi, Nderit, Njoro, Nzoia, Nyando, Sondu na Yala. Maji kutoka kwa mito hiyo huishia katika maziwa matano muhimu Kenya na nchi jirani. Ziwa Victoria ni mojawapo ya maziwa hayo na ni chanzo cha Mto Nile ambao huishia katika Bahari ya Mediterranean. Mto Nile ni tegemeo la maisha kwa mamilioni ya watu katika Uganda, Sudan Kusini, Sudan na Misri.

Yasikitisha kukuta kwamba karibu Wakenya milioni 28 hawana maji safi, huku wengine milioni 41 wanakabiliwa na athari za mazingira chafu. Kenya inakabiliwa na changamoto kubwa ya uhaba wa maji, huku mahitaji ya bidhaa hiyo muhimu yakizidi kuongezeka. Mabadiliko ya hali ya anga, ongezeko la watu, ustawi wa miji, uchafuzi wa maji na usimamizi mbaya wa vyanzo vya maji zimechangia kuzorotesha tatizo la uhaba wa maji safi na ya kutosha nchini. Hali hiyo imeathiri shughuli za kiuchumi, uwezo wa nchi kujitosheleza kwa chakula, elimu na afya.

Suala la maji safi na usafi wa mazingira ni la sita kwenye orodha ya Malengo 17 ya Ustawi Endelevu (SDGs) ya Umoja wa Mataifa. Siku ya Maji Duniani huadhmishwa kila Machi 22. Haki ya maji safi, salama na ya kutosha imehifadhiwa katika Kifungu 43 (d) cha Katiba. Shirika la Water Services Regulatory Board (WASREB) husimamia umiliki, utumiaji na usimamizi wa rasilmali na huduma za maji. Ingawa utoaji wa maji safi, salama na ya kutosha ni jukumu la serikali zote 47 za kaunti, hakuna kaunti yoyote imefikia lengo hilo.

Baba Mtakatifu Francis ameliangazia suala la maji katika waraka wake wa kitume, *Laudato Si*. Anasema: "Huduma za maji (suala ambalo ni muhimu sana) zilikuwa za kutegemewa lakini sasa katika maeneo mengi, mahitaji yamezidi utoaji endelevu wa bidhaa hiyo, na hivyo basi kusababisha athari kubwa katika kipindi kifupi na muda mrefu pia" (*Laudato Si no.28*). Anaonya kuhusu tatizo kubwa

la uhaba wa maji ya kiwango cha kufaa kwa maskini. Magonjwa ya kuhara damu na kipindipindu ambayo husababishwa na mazingira chafu na uhaba wa maji safi, yanasababisha madhara mengi na vifo vya watoto wachanga. Vianzo vingi vya maji ya visima vinakabiliwa na tisho la kuchafuliwa na baadhi ya shughuli za uchimbaji madini, kilimo na viwanda, hasa katika nchi zenye sheria au usimamizi dhaifu (*Laudato Si* no. 29).

Ni lazima tujihadhari na mazoea ya utumiaji vibaya wa rasilmali ambayo humfanya mtu binafsi kuwa mbadhirifu na asijali kutumia upya rasilmali haba tulizonazo. hatufai kufikiria tu kuhusu uchafu kutoka viwandani. Sabuni na kemikali za kila aina ambazo matumizi yake ni kawaida katika maeneo mengi duniani, zimeendelea kutupwa ovyo kwenye mito, maziwa na bahari. Nyumbani, tunapoteza maji kutokana na mifereji iliyopasuka au inayoachwa bila kufungwa ipasavyo tunapooga mwili au kusugua meno. Mara nyingi huwa tunatumia maji mengi kuliko kiasi tunachohitaji. Wanaoteka maji kutoka mbali wanatambua kikamilifu thamani haswa ya kila tone.

## **TAFAKARI YA KIROHO**

**Mwanzo 22:1-2, 9a, 10-13, 15-18**

**Warumi 8:31b-34**

**Mariko 9:2-10**

Abrahamu alikuwa tayari kumtii Mungu kwa lolote lile. Anatuonyesha umuhimu wa kumwamini na kumtii Mungu katika maisha ya imani. Abrahamu anapewa jaribio kubwa zaidi maishani mwake na yuko tayari kumtii na kumwamini Mungu. Huo ndio wito tunaopewa: kumkabidhi Mungu maisha na hali yetu ya baadaye bila masharti. Majaribio hutujia maishani ili kuthibitisha mwelekeo wetu kamili katika imani na utiifu. Tunapata pia katika somo hilo Mungu wetu mwenye huruma ni Mungu wa uhai. Alimtuma malaika wake kumzuia Abrahamu kumuua mwanawe na badala yake anamwonyesha kondoo wa kutolewa kafara na hivyo basi kuokoa maisha ya Isaka. Mungu hulinda na kuendeleza maisha. Kristo, aliyetanguliwa na Isaka kubeba kuni za kumtolea kafara, alibeba msalaba ambao ungetumiwa kumtoa kafara thabiti ya kuwapatia wanadamu uhai wa milele. Tunaalikwa kutafakari iwapo tuko tayari kujitoa kwa Mungu. Mungu hutupatia upendo na msaada wake bila masharti. Yu nasi na hakuna chochote

kinachoweza kutudhuru. Upendo wa upendo wa Mungu kwetu ni jinsi alivyomtoa mwanawe kwa hiari kwa wokovu wetu.

Kupaa kwa Yesu mbinguni kunatukumbusha kuhusu utakatifu wake na mamlaka. Yeye ni chanzo cha uhai wote na mamlaka yake yanatutaka kuijali dunia yetu na viumbe vyake vyote, kwani alitupatia uhai wa milele kwa kuyashinda mauti. Na tuitii sauti yake, tukimwamini Mungu kwa ukarimu, upendo na utunzaji wake usio na masharti kwa kuyatunza maji, zawadi ya Mungu kwa manufaa ya wote. Tuyajali maumbile tuliyopewa jukumu la kuyatunza, na hasa maji na viumbe vyote ambavyo uhai wake hutegemea bidhaa hiyo.

### **TENDA: MASWALI YA KUWAZIA**

- » Ni maswala gani ya mizozo ya maji umekumbana nayo?
- » Je, maji hupatikana kwa urahisi katika eneo lako?
- » Unajua chanzo chochote muhimu cha maji katika eneo lako?

### **KUJICHUNGUZA**

- » Je, huwa ninafunga mfereji wa maji nikisugua meno?
- » Je, nimemwezesha jirani yangu kupata maji safi, salama na ya kutosha?
- » Je, huwa ninayatupa maji taka ya nyumbani ipasavyo?

### **MATENDO YALIYOPENDEKEZWA**

- » Waombe maafisa wa misitu walio karibu nawe ushauri kuhusu miti ambayo haidhuru vyanzo vya maji chini ya ardhi unayofaa kupanda.
- » Panda miti inayosaidia katika uhifadhi wa maji.
- » Tembelea afisi ya maji iliyo karibu nawe kwa maelezo muhimu kuhusu huduma za maji na uwapashe habari kuhusu urahisi au ugumu wa kupata maji karibu nawe.
- » Fanya mpango wa kushiriki kikamilifu katika sherehe za kila mwaka za Siku ya Maji Duniani.



**BEI MIPYA ZA BIDHAA**  
 HATAUZI KWIA WAKOFO KES

2KG UNGA	→	600
1KG MCHELE	→	400
1KG SUKARI	→	400

**HONGO**

**MONGI YA MAFAKI YA KALI**  
 MIPYA YA KALI  
 PAMBAZI

**KITUO CHA ICT**

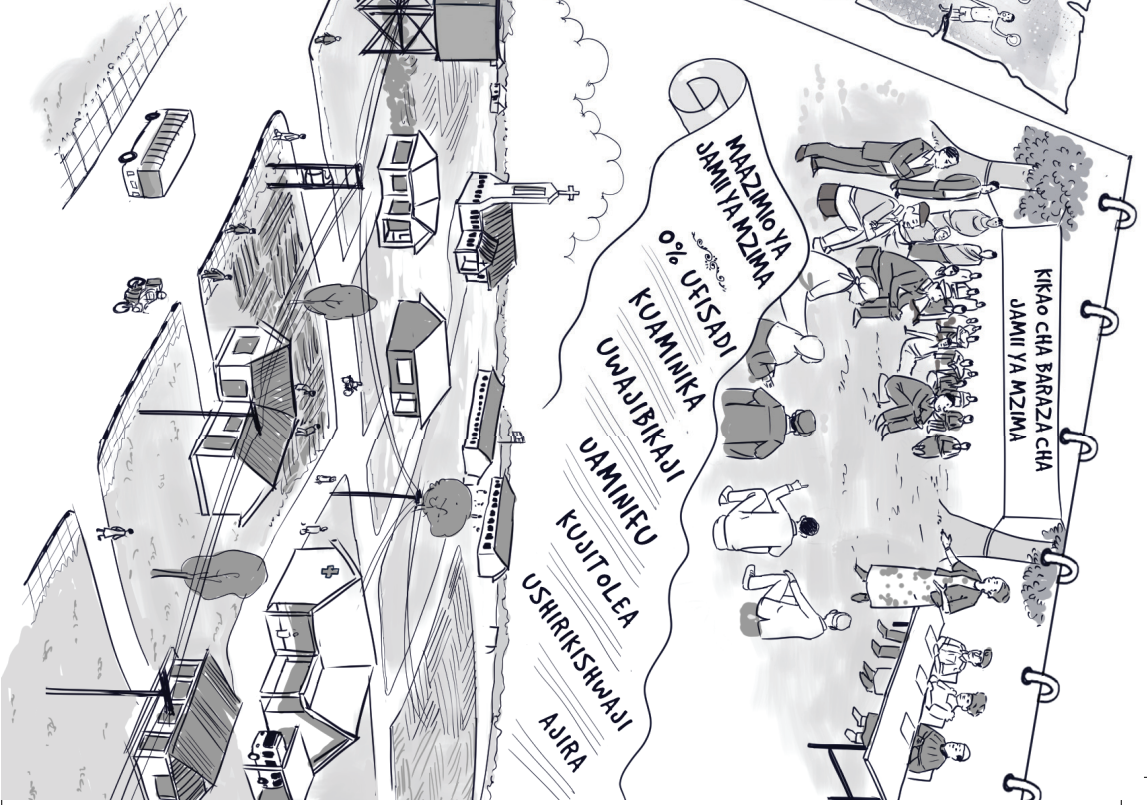

**MAZIMO YA JAMII YA MZIMA**  
 0% UFSADI

**KUAMINIKWA  
 UWAJIBIKAJI  
 UAMINIFU  
 KUJITOlea  
 USHIRIKISHWAJI  
 AJIRA**

**KIKAO CHA BARAZA CHA JAMII YA MZIMA**

## WIKI 3

# CHANGAMOTO ZA GHARAMA YA JUU YA MAISHA

### TAZAMA: SIMULIZI

**W**atu wa jamii ya Mzima waliishi kwa amani na kufanya bidii maishani. Mazingira ya eneo hilo yaliwafaa wakulima, wafanya biashara, wavuvi na wafugaji. Wote waliweza kutosheleza mahitaji muhimu. Wazee na viongozi wa kidini waliaminika wakishughulikia masuala yote ya jamii, wakashauriwa kila mara kuhusu aina ya viongozi waliofaa kuchaguliwa. Viongozi wa kuchaguliwa waliwashauri pia.

Baada ya muda, viongozi waliochaguliwa walianza kuwavuruga baadhi ya wazee na viongozi wa kidini, jambo lililowafanya wengi wao kutoaminika tena. Waliwasahau wapigaji kura, wakajihusisha na visa vya ufisadi na hivyo kuathiri uchumi. Idadi ya wasio na kazi iliongezeka na gharama ya bidhaa muhimu kama vile unga, sukari, mafuta ya kupikia, petroli, stima na karo za shule ikapanda. Maisha yakawa magumu na familia zikatatizika kujikimu.

Mashirika ya utetezi wa haki za kiraia, wazee na viongozi wa kidini walioaminika waliobaki walikutana kujadiliana masuala yaliyokumba jamii ya Mzima. Walikubaliana kurejesha mfumo wa kushauriana, uadilifu na kuchagua tu viongozi waliochujwa na jamii. Katika uchaguzi uliofuatia, jamii ilichagua viongozi waliostahili, waadilifu na walioaminika. Bei za bidhaa muhimu zilishuka, watu wakapata mafanikio na utulivu wa akili.

### AMUA: UTATHMINI WA HALI HALISI

Kwa mujibu wa Shirika la Kitaifa la Takwimu la Kenya (KNBS), gharama ya sasa ya maisha ndiyo ya juu zaidi tangu 2017. Hali hiyo imezoroteshwa na mfumuko wa bei za kimataifa na madhara ya janga la COVID-19. Mambo yameharibiwa zaidi na usimamizi mbaya wa masuala ya fedha, kuimarishwa kwa ufisadi katika taratibu za bajeti, ukame wa kila mara, uhaba wa pesa za kugharamia matumizi ya serikali, ongezeko la kasi la madeni ya nchi, kuvunja sheria bila kujali kuadhibiwa, kiasi kikubwa cha mishahara ya watumishi wa umma, serikali kubwa kupindukia na matendo ya kifisadi miongoni mwa viongozi. Vita vya Ukraine vimeathiri mfumo dhaifu wa chakula ulimwenguni. Maeneo makubwa ya

ardhi za ufugaji na kilimo katika mashariki na kaskazini mwa Kenya yanakumbwa na hali mbaya ya hewa. Athari za mabadiliko ya hali ya anga zinaongezeka na kila mtu nchini anazihisi. Gharama ya juu na inayozidi kuongezeka ya maisha imezorotesha mambo na nchi inahitaji majadiliano ya kitaifa kuhusu jinsi ya kukabiliana na changamoto zinazotukumba. Ndiposa tunahitaji kuangazia hatua zinazoweza kutekelezwa za kujinasua kutoka katika hali ya sasa ya kiuchumi, na tuwe na mpango thabiti wa kuhakikisha pesa za umma hazipotei katika shughuli za kifisadi. Watu wakifahamu kuwa kodi zao hutumia kuzingatia uwazi na uwajibikaji, na wapate huduma wanazohitaji, watashirikiana na serikali.

Maaskofu Wakatoliki Kenya kwenye kikao chao maalumu cha Novemba, 2022, walisema: “Tunasikitishwa na gharama ya juu ya maisha nchini na mzigo mzito ambao watu wanabebeshwa. Bei za bidhaa muhimu za nyumbani kama vile unga, mafuta ya kupikia, gesi ya kupikia na stima, zimeongezeka kupita kiwango kinachoweza kufikiwa na Wakenya wa kawaida. Watu mamilioni wanahangaika katika juhudi za kutafuta chakula cha kila siku.”

Maaskofu wametoa miito ya hapo awali wakiomba walio katika mazingira magumu katika jamii wasaidiwe na kuhimiza waumini kujitokeza kuwasaidia ndugu na dada zao wahitaji.

Tukiwa nchi, tunahitaji kubuni mpango endelevu wa fedha kwa lengo la kuimarisha ustawi wa kiuchumi, kuinua uaminika wa hali ya kiuchumi, kukopa pesa tunazoweza kulipa kwa urahisi na kutoza kodi tukijali haki kwa wote. Sera imara za kiuchumi na utekelezaji kamili zitaaidia Kenya kukabiliana na changamoto za kiuchumi. Hujku taifa likiendelea kung’ang’ana kulipa madeni ya zaidi ya shilingi trilioni 10, tukumbuke kila mara tuishi kulingana na mapato yetu. Wakenya wote wanahofishwa na gharama ya madeni ya nchi na pana haja ya dharura ya kufanya mageuzi ya usimamizi ili kuimarisha uwazi kuhusu madeni ambayo nchi inadaiwa, na kuimarisha sera na miundo ya usimamizi wa madeni.

## **TAFAKARI YA KIROHO**

**Kutoka 20:1-17 au 20:1-3, 7-8, 12-17**

**1 Wakorintho 1:22-25**

**Yohane 2:13-25**

Amri Kumi ni kanuni za kutatanisha na zinazotupatia changamoto.

Mungu alitukabidhi amri hizo ili kuhakikisha tunaupata ulimwengu bora zaidi. Zinatupatia picha ya ulimwengu ambapo watu wanazingatia haki na ukarimu na ambapo kila mtu anaheshimiwa.

Kwa hakika, Yesu hawezi kuivumilia kamwe jamii ambapo hekalu ya Mungu, ambayo ni watu aliowaumba kwa mfano wake, inaishi maisha magumu na ya mateso yasiyovumilika yanayoendelezwa na wachache ambao haja yao kuu ni kuinua biashara zao. Kuimarisha haki, kuangamiza umaskini na kuujenga ufalme wa Mungu duniani ni jukumu la kila mmoja wetu na asasi za jamii.

Tukiwa Wakristo, ushirika wetu katika masuala ya kiuchumi unapaswa kuongozwa na kanuni zenye misingi na zilizotiwa nguvu na imani yetu. Tukiwa wafuasi wa Yesu na washiriki katika shughuli za kiuchumi za jamii yetu, tunahimizwa kujitahidi kuleta haki zaidi za kiuchumi tukizidi kukabiliana na gharama ya juu ya maisha. Uchumi unafaa kumnufaisha mtu wala sio mtu kunufaisha uchumi. Mwelekeo wa kiuchumi unaozingatiwa unapaswa kuiheshimu hadhi ya wanadamu wote itokayo kwa Mungu.

Ujumbe wa Kikristo unahusu msalaba ambao ni pingamizi kubwa kwa wote wanaotafuta ishara au busara. Lakini ni risala ya matumaini na wokovu kwa walioitwa na Mungu. Na ingawa mbinu za Mungu sio mbinu zetu, kwa kawaida yeye hufanya mambo kwa manufaa ya wote kwa nia tusizozielewa. Tunaweza kuamini kwamba njia zake zote ni njema na za busara.

Haki tuliyopewa na Mungu ya uhai na hakikisho la mambo muhimu maishani kama vile chakula, mavazi, makao, huduma za afya, elimu, mazingira salama na kujitosheleza kiuchumi zinapaswa kuheshimiwa na kudumishwa. Gharama ya maisha haifai kuwalazimisha watu kuchagua kati ya yaliyo muhimu maishani yafaayo kushughulikiwa na yepi ya kupuuziliwa mbali. Jamii, ikiwa ni pamoja na hatua za Serikali panapo uwezekano, ina jukumu la kuhakikisha nafasi za kujiendeleza kiuchumi zinapatikana, kutosheleza mahitaji muhimu na kuzingatia haki katika shughuli za kiuchumi.

Kuongezeka kwa gharama ya maisha husababisha ubaguzi wa kiuchumi. Tukiwa Wakristo, tunahitaji kufanya kila tuwezalo kuhakikisha hakuna yeyote anayebaguliwa wala kutengwa kiuchumi na kijamii. Tukiwa Kanisa, tunapaswa kujitahidi kuzuia hali hiyo kutokea. Tuwe watetezi wa watu wanaotatizika kujitetea na kuhakikisha sauti yao inasikika.



## **TENDA: MASWALI YA KUWAZIA**

- » Je, gharama ya juu ya maisha ina athari gani katika kaunti yako, jimbo, parokia au kijiji?
- » Je, ni hatua gani zinaweza kusaidia kukabiliana na hali mbaya ya kiuchumi nchini?
- » Je, unawezaje kukabiliana na changamoto za kiuchumi, kushuka kwa thamani ya shilingi na gharama ya juu ya maisha kwa familia zetu, vijiji, kaunti na nchi kwa jumla?

## **KUJICHUNGUZA**

- » Je, nimefanya juhudi kuelewa chanzo cha gharama ya juu ya maisha na kuchukua hatua za kibinafsi kukabiliana kikamilifu na hali hiyo?
- » Je, ni hatua gani ninazoweza kuchukua kupunguza gharama ya juu ya maisha?
- » Je, nimetoa mchango gani kwa hali ya sasa ya kiuchumi ya familia yangu?

## **MATENDO YALIYOPENDEKEZWA**

- » Jitolee kupunguza matumizi yasiyo muhimu.
- » Fanya mabadiliko katika bajeti, huku ukishirikisha watu wa familia, mashirika na sekta zote.
- » Shiriki katika majukwaa ya raia kuhusu uandalizi wa bajeti na ujitolee kupigana na ufiadini.
- » Zingatia mbinu rahisi za maisha.

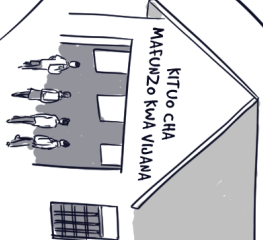
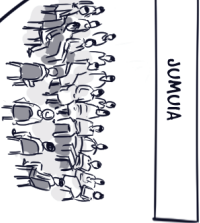
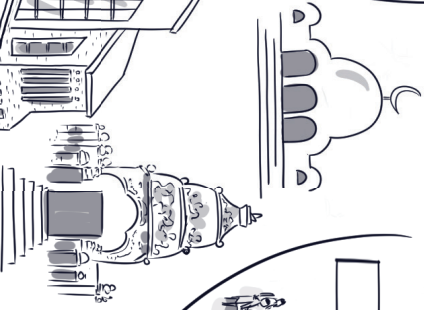
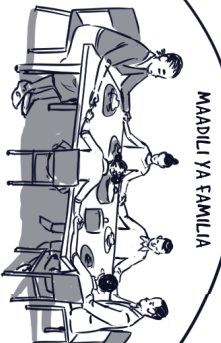
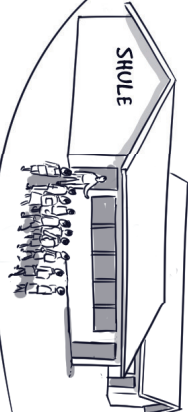
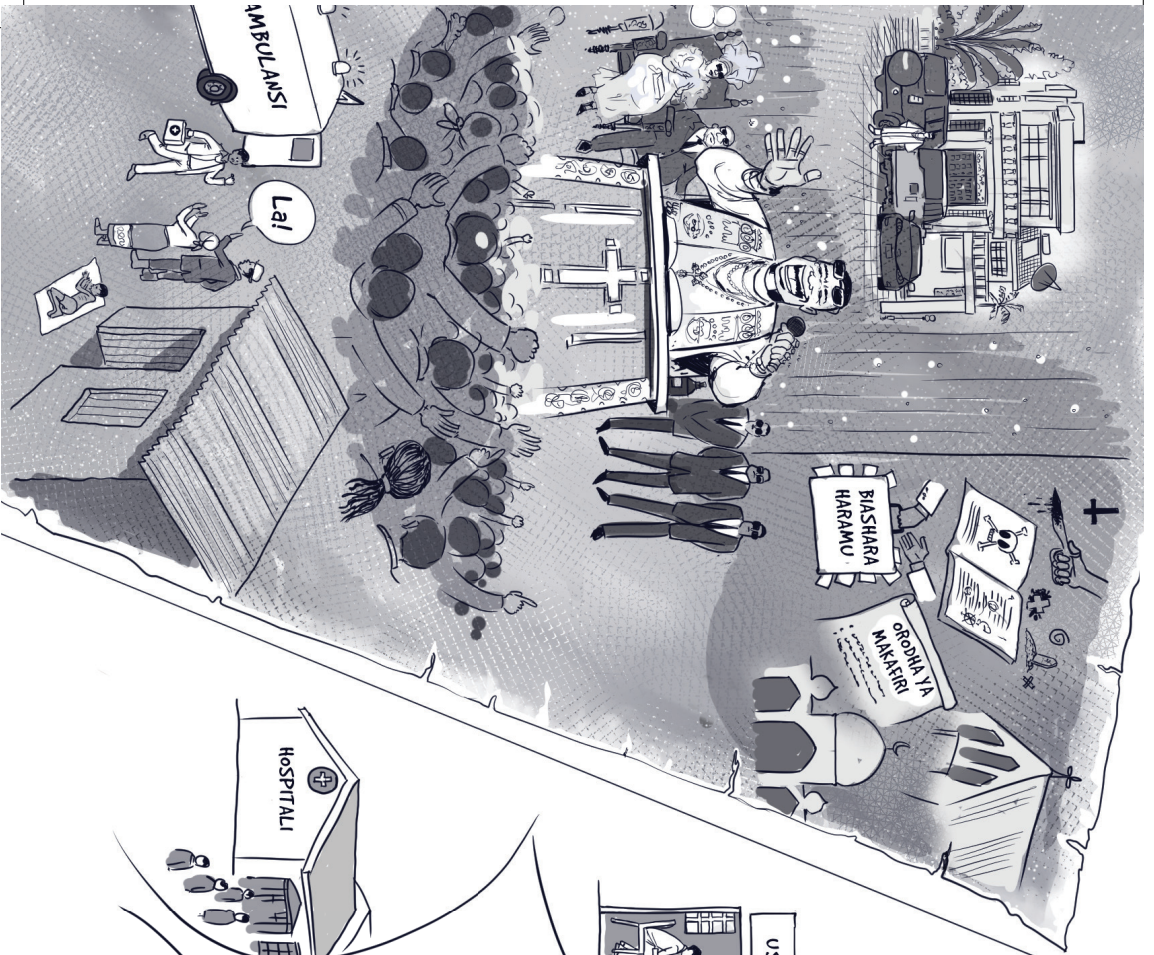

## WIKI 4 IMANI KALI ZA KIDINI

### TAZAMA: SIMULIZI

**M**sito amehitimu kwa shahada ya digrii kutoka Chuo Kikuu cha Ukumbini. Ni Mkristo imara na majuzi alimaliza mafunzo yake ya Huduma ya Vijana kwa Taifa. Ni mchuuzi mwenye matumaini makubwa kwamba siku moja atafungua duka kubwa aina ya *supermarket* mjini Ukumbini.

Kwa bahati mbaya, alipatwa na ajali kwenye barabara kuu anapofanyia biashara baada ya lori kupoteza mwelekeo, likatoka nje ya barabara na kugonga watu waliokuwa wakitembea na pia baadhi ya wachuuzi kando ya barabara. Kufuatia ajali hiyo, serikali ya kaunti ilipiga marufuku uchuuzi kando ya barabara hiyo kuu. Alipotoka hospitalini, Msito alikuta amefungiwa nyumba kwa kukosa kulipa kodi kwa miezi kadha. Ombi lake la mkopo kutoka kwa kundi la vijana kanisani ambapo alikuwa na akaunti lilikataliwa. Uamuzi huo ulimvunja moyo na akaliasi kanisa.

Rafiki yake Potosha alikuwa na duka kubwa la jumla. Alimkaribisha na kumpatia riziki ya kila siku. Hatimaye, Msito aligundua kuwa Potosha alishiriki katika kundi la siri lililohubiri kuhusu maendeleo ya kibinafsi na kuunga mkono ulimbikazaji wa mali bila kujali mbinu ulizotumia kuipata. Kadhalika, lilitetea imani kali kama vile kuwa tayari kujitoa mhangana kwa sababu ya dini. Msito alitamani kuishi kama Potosha na akakubali washirikiane kibiashara kwa sharti Msito angeweke siri yote aliyoyashuhudia. Aliagizwa kuwa akikusanya vifurushi vilivyoletwa kila baada ya majuma mawili na watu asiowajua. Baadaye, aliingizwa kwa ibada za kutisha za usiku na utoaji kafara. Visa vingi vya watu walioshikwa mateka na hatimaye kupatikana maiti bila baadhi ya viungo vya mwili viliripotiwa. Jamii ilitiwa wasiwasi na mauaji hayo na kujitolea kushirikiana na polisi kushika doria mjini. Ugunduzi kwamba wote waliohusika na maovu hayo walikuwa washirika wa Potosha ambaye alishatoroka uliwashangaza wengi. Uchunguzi ulifichua kuwa alihusika na ulanguzi wa viungo vya miili ya watu akishirikiana na watu walioshukiwa uabudu wa shetani. Msito na wenzake walifungwa gereza kwa ujinga wao na tamaa ya utajiri wa haraka. Mipango ilianzishwa ya kufundisha na kushauri jamii ili kuinua uwezo wao wa kutambua wakipotoshwa kwa imani kali za kidini.

## AMUA: UTATHMINI WA HALI HALISI

Kuna tofauti ndogo sana kati ya imani kali za kidini na ugaidi. Wanaoendeleza maovu hayo hukatalia dhana kwamba ni baraka kuzusha vurugu na hata kusababisha maafa katika kumhudumia Mungu. Hata hivyo, dini zimetokeleza jukumu muhimu la kutoa mafundisho ya kiroho na maadili yanayozidi kuongoza watu ulimwenguni huu uliojaa taabu. Shabaha kuu ya dini ni kusaidia watu wasiangazie tu mali lakini waakisi pia haki, mapatano, upendo na kujitolea kwa manufaa ya wanadamu wote na jamii.

Kuna sababu mbali mbali za imani kali za kidini na zenye madhara makubwa kwa jamii kuenea. Baadhi madhehebu yameibua vurugu za kikabila zisizo na maana, kiasi cha baadhi ya watu kupoteza maisha kutokana na 'ufunuo mtakatifu' kutoka kwa miungu wanaoabudiwa na madhehebu hayo. Watu wanaojitenga na ada kama hizo huadhibiwa na kufukuzwa kutoka kwa familia zao.

Imani kali za kidini hualika ujinga na utumiaji mbaya wa maelezo ya kihistoria na hivyo kusababisha mizozano na uadui miongoni mwa wafuasi. Ufahamu mdogo wa habari kamili na mawazo kuhusu mafundisho ya dini ndio chanzo cha ushindani wa kidini. Matokeo ni wafuasi kama hao kupotoshwa na mashirika yao ya kidini, wanawachukia wengine na kushikilia misimamo mikali katika mahusiano na matendo yao.

Baba Mtakatifu Francis akihutubia kongamano ya la saba la viongozi wa dini za kimataifa na kitamaduni nchini Kazakhstan mnamo Septemba, 2022, alisema imani ya kweli ya dini inahitajika kukabiliana na imani kali za dini na kuuonyesha ulimwengu kuwa hatufai kutoamianiana au kuikashifu dini kana kwamba imekuwa chombo cha kuivuruga jamii ya kisasa. Dini si tatizo lakini ni sehemu ya kuleta ufumbuzi katika kujenga jamii yenye usawa zaidi."

Walanguzi wa binadamu na wanaohusika na shughuli haramu ya kung'oa viungo vya miili ya watu mara nyingi hujificha katika dini ili kuwanyemelea kwa urahisi wanaowalenga. Kuna viongozi wengi bandia wa kidini walioibuka na kujidai kusaidia wanaohitaji kulipiwa ada za matibabu hospitalini na mahitaji mengine. Wengine hujitajirisha kupitia kwa ibada za kidini.

Maaskofu Wakatoliki Kenya katika taarifa yao iliyolaani maafa ya Shakahola na kuhimiza kutekelezwa kwa sheria zinazosimamia mashirika ya kidini, walisema: "Inasikitisha sana tunaposhuhudia ukweli wa kuhofisha nchini ambapo watu wanaojidai kuwa manabii na viongozi wa vikundi vya kidini wameimudu sana ya

kuwatapeli Wakenya ambao ni wepesi wa kudanganywa kwa jina la dini. Kwenye harakati hizo, wafuasi wasio na makosa wamepoteza pesa, mali na sasa maisha. Tunawaarifu Wakenya kwamba imani kali za dini ni hatari na lazima wawe macho kila mara. Viongozi wa vikundi hivyo vya kidini vyenye imani kali huwateka akili wafuasi wao na kuwafanya kuamini kwamba wao (viongozi) hawawezi kufanya makosa na ni wao pekee wanaoufahamu ukweli.”

Dini zote zinafaa kuhubiri umuhimu wa kuvumiliana ili kuimarisha hali ya watu kuishi pamoja kwa amani na umoja katika jamii. Serikali ichukue hatua kali na kuonyesha ina nia njema ya kulinda watu kutokana na mbwa mwitu. Isihofie kukataa kusajili vituo vya kuabudia ambavyo havijatimiza kanuni hitajika. Uchunguzi wa dharura wa mfumo uliopo ufanywe ili kutambua viongozi wa kidini wanaotafuta kuabudiwa na wafuasi, na pia asasi zinazotoa mafunzo yasiyofaa. 1 Yohane 5: 20-21 yasema: “Nasi pia twajua ya kwamba Mwana wa Mungu amekuja, naye ametupa sisi ufahamu ili tupate kumjua yeye aliye Kweli. Nasi tumo ndani yake yeye aliye Kweli, yaani, ndani ya Yesu Kristo Mwanawe. Yeye ndiye Mungu wa kweli na uzima wa milele. Watoto wapendwa, jilindeni nafsi zenu kutokana na sanamu. Amen.”

## **TAFAKARI YA KIROHO**

**2 Mambo ya Nyakati 36:14-16, 19-23**

**Waefeso 2:4-10**

**Yohane 3:14-21**

Somo la kwanza linatukumbusha kuwa kuwachagua miungu wengine au kuabudu kwa njia isiyofaa, sawa tu na dhambi yoyote, kuna adhabu yake. Tunapomkaidi Mungu, huwa tunajitoa kwake atuhukumu. Hata hivyo, Mungu bado ni mwenye huruma na huwa tayari kutusamehe na kuturejeshea upendo wake.

Katika somo la pili, Mtakatifu Paulo anatukumbusha kwamba wokovu hauwezi kupatikana kwa bidii zetu binafsi. Ni zawadi kutoka kwa Mungu iletwayo na imani kwa Yesu Kristo. Wokovu wetu ni tendo safi la upendo mkuu alionao Mungu kwetu na siyo matokeo ya matendo yoyote yetu. Upendo wa Mungu ni mkubwa kiasi kwamba alimtuma mwanawe, Yesu Kristo, afe msalabani kwa ajili ya dhambi zetu. Dini inahusu Mungu kutugawia upendo wake unaooko wanadamu. Haina nafasi ya machafuko au chuki kwa wengine. Wahusika wa imani kali za kidini wamo gizani na wanahitaji upendo safi na wokovu. Tuwe waangalifu kwa imani

kali za kidini. Tutambue thamani ya uhuru wa kuabudu, huku tukilaani matendo ya fujo zinazotekelezwa kwa jina la dini. Tutilie mkazo juhudi za kuutafuta ukweli, kuimarisha amani na heshima kwa wanadamu kwa kuzingatia mafundisho ya upendo wa kimsingi na kuonyesha fadhili kwa Mungu na majirani zetu. Yesu aliwafundisha wanafunzi wake kupenda maadui zao (Mathayo 5:44). Alisisitiza pia tumpende Mungu na jirani (Mariko 12:29-31).

Tunapotafuta ukweli katika imani, tuimarisha pia amani na usawa kati ya jamii tofauti za kidini. Mtakatifu Augustine alitetea ufumbuzi wa amani wa mizozo. Naye Mtakatifu John Chrysostom alisisitiza upendo na huruma kwa wanadamu wote. Tunaalikwa kushiriki kwa mashauriano ya kweli, ya dhati na heshima ya dini tofauti ili kuleta uelewano, kuishi pamoja kwa amani na kujenga ulimwengu wa haki na udugu.

### **TENDA: MASWALI YA KUWAZIA**

- » Je, ukiwa Mkristo umekumbana na changamoto gani za kijamii, kiuchumi na kidini
- » Je, tunaweza kufanya nini kuimarisha imani yetu kama familia, jumuiya na jamii?
- » Je, wewe binafsi au sote pamoja, tunawezaje kukabiliana na imani kali za kidini?

### **KUJICHUNGUZA**

- » Je, ninaiielewaje imani?
- » Nimewahi kuishuku imani yangu? Ninajivunia imani hiyo?
- » Ukoje uhusiano wangu na waumini wengine na wasio waumini walio karibu?
- » Kuna wakati ambapo wengine wameihukumu vibaya imani yangu. Je, nimefanya nini kuitetea?

### **MATENDO YALIYOPENDEKEZWA**

- » Heshimu na udumishe mafundisho ya kanisa kuhusu jamii.
- » Tuimarisheni imani yetu kwa mafundisho ya Kanisa.
- » Tuimarisha mashauriano kati na ndani ya makundi ya dini.
- » Tujenge jamaa ya amani, inayowashirikisha wote na kuheshimu, kulinda na kuimarisha haki za binadamu.

DHULUMA ZA KIUMSIA



MAONEVU NA DHULUMA ZA KIMTANDAO

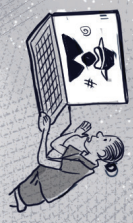

NDOA ZA LAZIMA



LGBTQ

MIMBA ZA MAPEMA ZA MATINEJA

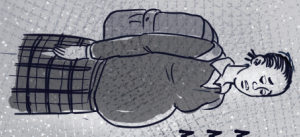

UKERETAJI WA WASICHANA

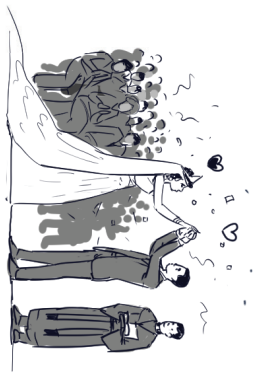
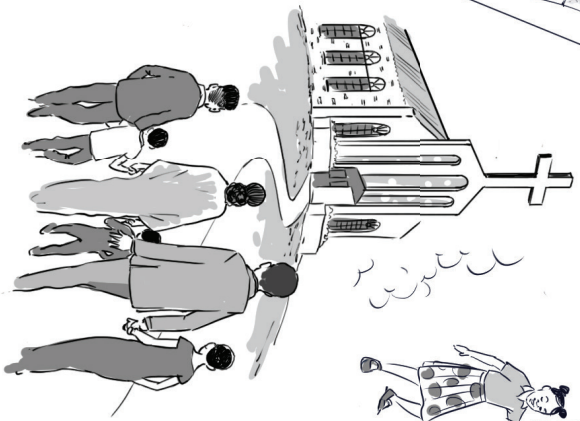
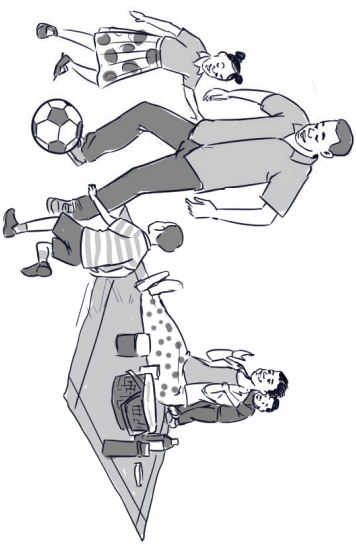
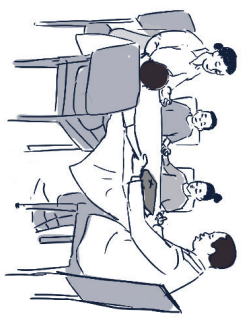

## WIKI 5

# VITISHO IBUKA KWA FAMILIA

### TAZAMA: SIMULIZI

**F**amilia ya Bw na Bi Kiboko na watoto wao watatu iliishi mjini Almasi. Walizoea kwenda kanisani wote pamoja, kusali na kufanya mikutano ya kila mara ya familia. Bw Kiboko alikuwa akifanya biashara iliyofana na alizoea kusafiri mbali. Mkewe naye alikuwa mfanya kazi wa jamii. Kadiri walivyofanya kazi kwa bidii, ndivyo walivutia wateja wengi.

Shughuli hizo nyingi za kikazi zilianza kuwanyima Bw na Bi Kiboko nafasi ya kushirikiana na familia kwenda kanisani, kusali pamoja na kufanya mikutano ya familia. Shaba, kifungua mimba wao, alipita mitihani na akaenda chuo kikuu ng'ambo. Nduguye aliyemfuata, Teke, alisomea shuleni ya sekondari ya karibu na nyumbani ambayo haikutoa mafundisho ya dini. Jioni moja akitoka shuleni, alialikwa kwa karamu ya kusherehekea siku ya kuzaliwa ya rafikiye. Hapo ndipo alianza kutumia dawa za kulevya na baada ya muda, akaanza kuziua na kushiriki mapenzi na wavulana wengine. Hatimaye aliacha shule. Mtaki, kifunga mimba wao, alienda kufanya kazi nje ya nchi. Alipowasili, yeye na wasichana wengine wajipata kwenye boma ambapo hati zao za usafiri zilitwaliwa. Hatimaye alilazimika kuwa kahaba, akafanyizwa kazi ya lazima na kuzoea kuteswa.

Juhudi za Bw na Bi Kiboko kuwasiliana na watoto wao hazikufanikiwa. walivunjika moyo na kujuta kwa nini hawakutenga muda wa kutosha kukaa pamoja na watoto wao. Hawakuona tena haja ya pesa walizozitafuta kwa bidii.

Siku moja, Mtaki alijisalimisha kituoni cha kuokoa wasichana cha shirika la kidini ambapo alishangaa kukutana na dadake Shaba aliyekuwa mhasibu wa shirika. Mtaki alipewa mashauri ya kitaalamu na mafundisho ya dini. Wote wawili wakaamua kurudi nyumbani ambapo walianza harakati za kumsaidia ndugu yao kuachana na matumizi mabaya na uuzaji wa dawa. Ilikuwa ni furaha kuu kwao kuungana tena na wazazi wao waliostaafu.

### AMUA: UTATHMINI WA HALI

Familia ndiyo msingi wa jamii na vitisho inavyoelekezewa vimeanza kuisambaratisha hatua kwa hatua. Watu wengi huishi



kwenye familia zilizovunjika na zisizo na mwelekeo. Wazazi wengi wamezipuuza familia zao na kuziacha zimekumbwa na matatizo ya talaka, wazazi wasioishi pamoja, dhuluma za kinyumbani, watoto kufanyizwa kazi zisizostahili na kuuzwa kisiri ndani na nje ya nchi, ndoa za jinsia moja, mahusiano ya kimapenzi kati ya watu wa familia moja, magonjwa, kuzorota kwa maadili, ulevi wa pombe na dawa na utumiaji mbaya wa mihadharati, kuiasi dini na kutekwa na vyombo vya habari na teknolojia, na mengineyo. Familia imara inaweza kukabiliana kwa urahisi na changamoto hizo.

Kwa mujibu wa *Katekismus ya Kanisa Katoliki namba 2202*, familia inashirikisha wanandoa baba na mama pamoja na watoto ambao ni zawadi kutoka kwa Mungu.

Kanisa linatambua kwamba dola na hata jamii haziwezi kuwepo bila familia. Familia zina haki maalumu zisizoondoleka (*Mkataba wa Vatican wa Haki za Familia, Oktoba 22, 1983, D*). Ndiposa familia ni nguzo muhimu katika muundo wa tabia na mitazamo ya mtu kuhusu jamii. Familia imepewa na Mungu kazi ya kulea watoto ipasavyo. Kufanikisha familia, ikomae maishani na katika utume, lazima familia iwe ni kama shule ya mafundisho ya kina kuhusu ubinadamu. Inahitaji ushirika wa mawazo, majukumu ya wazi, kutumia muda pamoja, kuwasiliana vyema, kukabiliana na changamoto, kuwajali wengine na kuhimizana.

Baba Mtakatifu Francis akihutubu katika Ufilipino mnamo 2015 alisema: “Hali ya kiuchumi imefanya familia nyingi kutengana kwa sababu ya uhamiaji, harakati za kutafuta ajira na matatizo ya kiuchumi.” Kanisa linatambua wajibu muhimu wa familia katika jamii na ndiposa linazitaka jamii za kitaifa na kimataifa “kulinda familia kupitia kwa hatua za kisiasa, kiuchumi na kimahakama kwa lengo la kuunganisha umoja na uthabiti wa familia ili kuiwezesha kutekeleza kazi maalumu” (tazama *Mkataba wa Vatican wa Haki za Familia wa 1983*).

Suala hili limelindwa katika Sura 18 ya *Mkataba wa Afrika wa Haki za Binadamu na Watu wa 1981*. Kifungu 45(1) na (2) cha Katiba kinaeleza: “Familia ndicho kitengo cha asilia na kimsingi cha jamii na msingi muhimu katika mpangilio wa jamii, na itafurahia kutambuliwa na kulindwa na Serikali. Kila mtu mzima ana haki ya kuoia mtu wa jinsia tofauti na yake na kulingana na makubaliano yao.” Kifungu 30 cha Sheria ya Watoto ya 2022 kinaorodhesha majukumu ya mtoto, wajibu wa wazazi na kulinda haki na maslahi bora ya mtoto.

## TAFAKARI YA KIROHO

Ezekieli 37:12-14

Waroma 8:8-11

Yohane 11:1-45 or 11:3-7, 17, 20-27, 33b-45

Katika somo la kwanza, nabii Yeremia anatueleza kuwa ahadi za Mungu ni za kuaminika kila mara hata watu wake wakikosa kumtii. Upendo wa Mungu ni mkubwa kuliko dhambi Mungu anataka kuwa na uhusiano wa moja kwa moja na kila mmoja wetu. Agano lake jipya ni ahadi ya wokovu na matumaini kwa watu wote.

Somo la pili linatueleza kuwa Yesu, kuhani wetu mkuu, ni mwanadamu kamili na mtakatifu. Alitii hata akiteswa na anajitolea kutusamehe na kutuokoa. Anatambua machungu na mateso yetu.

Katika Injili, Mtakatifu Yohane anatwambia kwamba Yesu anastahili kuabudiwa nasi. Yeye ni Mungu aliyekuwa tayari kufa kwa sababu ya dhambi zetu. Alifufuka kutoka kwa wafu, na hivyo kuyashinda mauti. Ndiposa hatufai kuogopa kifo. Yesu anatupenda kiasi cha kujitolea kwa ajili yetu. Kifo si mwisho wa uhai tena kwani Yesu aliyashinda mauti.

Yesu hulinda familia kutokana na vitisho vinavyoikabili siku hizi. Kila tisho kwa familia ni tishio kwa jamii. Ni lazima tuwe mashahidi wa kinabii katika dunia ambapo ndoa na maisha zinatishiwa.

Vitisho vinavyokabili familia kwa sasa vinaweza kukabiliwa na familia nzuri na thabiti. Mungu anaturalika kutambua hatari zinazotisha familia zetu na tuzikinge kutokana na madhara. Familia zetu zinapaswa kuwa kimbilio la heshima kwa maisha, kutangaza utukufu wa kila maisha ya mwanadamu tangu akiwa katika mimba hadi kufa.

Lazima familia zetu ziwe mahala pa ibada, kujifundisha kumjua Mungu na kujiunga na Kanisa lake, kukuza upendo, kusameheana na wema. Familia zetu ni hazina kuu. Zinahitaji kuwa takatifu na kujazwa na upendo ili kulinda umaridadi na ukweli wa familia katika mpango wa Mungu na kuwa nguzo na mfano kwa familia nyingine.

Shinikizo nyingi kwa maisha ya familia za kisasa ni pamoja na madhara ya majanga, matatizo ya kiuchumi na ukosefu wa nafasi za kazi. Ingawa watu wengi wanaisha katika hali duni ya umaskini, wengine wamenaswa na tamaa za mali na taratibu zinazoharibu

maisha ya familia na kanuni za kimsingi za maadili ya Kikristo. Tunalo jukumu la Kikristo kuwa sauti ya utume kwenye jamii zetu.

“Familia zinapoleta watoto duniani, zinawafundisha imani na maadili kamili na kuwafundisha kuichangia jamii, wanakuwa ni baraka kwa ulimwengu wetu,” asema Baba Mtakatifu Francis. “Upendo wa Mungu huwepo na kuonekana kwa jinsi tunavyoonyesha upendo kwa kazi nzuri tunazozifanya.”

Familia zinafaa pia kuwatunza wahitaji wote, na “hasa kuwajali wale wasio na familia zao, hasa wazee na watoto mayatima.” Hawafai kamwe kuhisi kana kwamba wametengwa, wapweke na kutelekezwa lakini wasaidiwe kukumbuka kuwa Mungu hajawasahau.

### **TENDA: MASWALI YA KUWAZIA**

- » Je, familia ina jukumu gani katika kujenga na kudumisha maadili?
- » Je, ni vitisho gani ibuka ambavyo vinaniathiri mimi, familia na jamii kwa jumla?
- » Je, mashirika ya kidini na shule yana jukumu gani katika kukabiliana na changamoto kwa familia?

### **KUJICHUNGUZA**

- » Je, ninahusikaje katika kuimarisha maadili ya familia na kukabiliana na vitisho vinavyokabili familia?
- » Je, nimeishi ujinsia wangu kwa furaha na heshima ya umungu, nikijiepusha na tamaa za mwili na maovu mengine ya jamii?
- » Je, nimeandaa au kushiriki katika vikao vya familia?

### **MATENDO YALIYOPENDEKEZWA**

- » Zindua, tangaza na uimarisha mipango ya maisha ya familia katika jumuia, parokia na jamii.
- » Anzisha na uimarisha mpango unaoongozwa na Kanisa wa kutoa mashauri kwa PMC, vijana, CMA, CWA na familia.
- » Anzisha miradi inayounga mkono familia kuendeleza asili zao za riziki.

**MICHANGO YA 2023 (KSHS)**

Jimbo Kuu la Nairobi	3,200,875.00
Jimbo Kuu la Nyeri	2,113,610.00
Jimbo Kuu la Kisumu	1,914,941.00
Jimbo Kuu la Mombasa	530,000.00
Jimbo la Bungoma	2,200,000.00
Jimbo la Eldoret	1,611,537.00
Jimbo la Embu	950,000.00
Jimbo la Garissa	94,400.00
Jimbo la Homa Bay	656,970.00
Jimbo la Isiolo	120,000.00
Jimbo la Kakamega	3,100,000.00
Jimbo la Kericho	602,325.00
Jimbo la Kisii	700,000.00
Jimbo la Kitale	360,000.00
Jimbo la Kitui	504,046.00
Jimbo la Lodwar	180,000.00
Jimbo la Machakos	3,183,021.00
Jimbo la Malindi	150,000.00
Jimbo la Maralal	250,000.00
Jimbo la Marsabit	527,922.00
Jimbo la Meru	3,193,877.00
Jimbo la Muran'ga	609,303.00
Jimbo la Nakuru	200,000.00
Jimbo la Ngong	1,096,572.00
Jimbo la Nyahururu	785,688.00
Military Ordinarariate	490,376.00
Jimbo la Wote	-
<b>JUMLA</b>	<b>28,625,463.00</b>

**TAASISI**

Association of Sisterhoods of Kenya (AOSK)	100,000.00
Administration Police (AP)	50,000.00
Catholic Bookshop	16,132.00
Kenya National Council of Catholic Women (KNCCW)	40,000.00
Kenya Wildlife Service (KWS)	15,000.00
Religious Superiors' Conference of Kenya (RSCK)	60,000.00
St Thomas Aquinas Seminary	25,520.00
St Mathias Mulumba Senior Seminary, Tindinyo	126,693.00
Kisii University Chaplaincy	13,750.00
Tangaza University	5,000.00
St Augustine Senior Seminary Mabanga, Bungoma	52,651.00
<b>JUMLA NDOGO</b>	<b>504,746.00</b>
<b>JUMLA KUU</b>	<b>29,130,209.00</b>

**JIMBO KUU LA NAIROBI****PAROKIA****MAKADARA DEANERY**

Blessed Sacarament, Buruburu	77,000.00
Holy Trinity, Buruburu	73,882.00
Mary Magdalena, Kariokor	11,700.00
Our Lady Of Visitation, Makadara	78,000.00
St Joseph and Mary, Shauri Moyo	35,370.00
St Joseph, Jericho	30,000.00
St Mary, Mukuru	22,420.00
St Teresa, Eastleigh	50,000.00
	<b>378,372.00</b>

**CENTRAL DEANERY**

Holy Family Minor Basilica	70,061.00
Our Lady Queen of Peace, South B	110,000.00
St Catherine of Alexandria, South C	50,500.00
St Francis Xavier, Parklands	40,361.00
St Paul Chapel, UON	41,600.00
St Peter Claver's, Racecourse Road	41,000.00

Shrine of Mary Help Of Christian, Upper Hill	151,776.00
--	------------

**505,298.00****KABETE DEANERY**

Consolata Shrine, Westlands	80,000.00
Holy Trinity, Kileleshwa	264,286.00
St Austin, Muthangari	76,414.00
St Catherine of Sienna, Kitusuru	247,710.00
St Raphael, Kabete	43,370.00
Holy Rosary, Ridgeways	110,000.00
St Joseph The Worker, Kangemi	203,605.00

**1,025,385.00****EASTERN DEANERY**

Christ The King, Embakasi	85,628.00
Divine Word, Kayole	100,000.00
Holy Family, Utawala	80,000.00
Mary Immaculate, Mihang'o	100,000.00

St Annie and Joachim, Soweto	145,800.00	St Clare, Kasarani	115,800.00
St Joseph Freindametz, Ruai	58,000.00	St Dominic, Mwiki	50,000.00
St Monica, Njiru	79,800.00	St Joseph Mukasa, Kahawa West	160,000.00
St Peter, Ruai	41,922.00	St Joseph, Kahawa Sukari	280,869.00
St Vincent, Kamulu	44,500.00		<b>1,332,955.00</b>
	<b>735,650.00</b>	<b>THIKA DEANERY</b>	
<b>OUTERING DEANERY</b>		Immaculate Conception, Kilimambogo	40,000.00
Assumption of Mary, Umoja	613,419.00	St Benedetta, Ngoingwa	94,190.00
Divine Mercy, Kariobangi South	85,000.00	St Patrick's, Thika	134,737.00
Holy Cross, Dandora	50,600.00	St Matia Mulumba, Thika	380,000.00
Holy Innocent, Tassia	193,000.00	St Maria Magdalena, Munyu	18,350.00
Holy Trinity, Kariobangi North	117,642.00		<b>667,277.00</b>
St Jude, Doonholm	216,445.00	<b>RUIRU DEANERY</b>	
	<b>1,276,106.00</b>	Presentaion of Lord, Juja Farm	25,000.00
<b>WESTERN DEANERY</b>		St Augustine, Juja	100,600.00
Christ The King, Kibra	65,000.00	Mary Immaculate, Kumura	62,595.00
Mary Queen of Apostles, Dagoretti Market	59,300.00	St Christopher, Kimbo	65,163.00
Our Lady of Guadalupe, Adams Arcade	120,000.00	St Francis Of Assisi, Ruiru	1,013,107.00
Regina Coeli, Karen	120,000.00	St Lucia, Membly	20,000.00
Sacred Heart, Dagoretti Corner	215,165.00	St Peter, Kwhihota	133,000.00
St John The Evangelist, Langat'a	115,000.00	St Teresa, Kalimoni	85,712.00
St Micahel, Otiende	67,600.00		<b>1,505,177.00</b>
	<b>762,065.00</b>	<b>GATUNDU DEANERY</b>	
<b>RUARAKA DEANERY</b>		Archangle Gabriel, Mutomo	20,000.00
Christ The King, Githurai Kimbo	68,825.00	Christ The King, Karinga	6,125.00
Holy Mary Mother of God, Githurai	205,285.00	St Stephen, Ituuru	11,840.00
Madre Teresa, Zimmerman	30,500.00	Mary Help of Christian, Ndundu	41,200.00
Our Lady of Consolata, Kahawa Farmers	108,866.00	Our Lady of Annuciation, Gatitu	10,000.00
Queen of Apostles, Ruaraka	92,610.00	St John The Baptist, Munyu-Ini	15,000.00
Sacred Heart, Babadogo	79,200.00	St Joseph, Kiganjo	30,000.00
St Benedict, Thika Road	141,000.00	St Joseph, Mutunguru	10,000.00
		Uganda Martyrs, Gatundu	14,150.00

<b>158,315.00</b>		<b>LIMURU DEANERY</b>	
<b>GITHUNGURI DEANERY</b>		St Charles Lwanga, Kamirithu	10,110.00
All Saints, Komothai	21,355.00	Our Lady of Mount Carmel, Ngarariga	34,580.00
Holy Family, Githunguri	11,400.00	St Joseph, Limuru	16,765.00
Holy Spirit, Miguta	10,000.00	St Andrew, Rironi	9,120.00
Nativity of Our Lady, Kagwe	15,000.00	St Charles Lwanga, Githirioni	20,000.00
Our Lady of Assumption, Kambaa	20,000.00	St Francis , Limuru Town	29,320.00
St John The Evangelist, Githiga	25,000.00	St Joseph, Kereita	9,500.00
St Teresa of Child Jesus, Ngenya	10,000.00		
			<b>129,395.00</b>
<b>112,755.00</b>		<b>MANG'U DEANERY</b>	
<b>KIAMBU DEANERY</b>		Our Lady of Fatima - Kiriko	20,000.00
All Saints, Riara	73,000.00	Our Lady of Holy Rosary- Kamwangi	25,000.00
Holy Rosary, Ikinu	36,635.00	St Annie, Mataara	11,900.00
Our Lady of Holy Rosary, Ting'ang'a	70,000.00	St John The Baptist, Mang'u	25,740.00
Our Lady of Victories, Lioki	43,000.00	St Peter, Nyamang'ara	35,000.00
St Joseph, Gathanga	15,000.00	St Stephen, Kairi	9,500.00
St Martin De Porres, Karuri	64,537.00	St Teresa, Kiangunu	15,000.00
St Peter and Paul, Kiambu	130,000.00	St Teresa of Avila, Gachege	3,000.00
St Stephen, Gachie	47,115.00		
			<b>145,140.00</b>
<b>479,287.00</b>		<b>CHAPLAINCIES NA TAASISI</b>	
<b>KIKUYU DEANERY</b>		Kenyatta National Hospital	13,050.00
Holy Cross, Thigio	12,000.00	Kenyatta University	48,514.00
Holy Eucharist, King'eero	50,000.00	Vincentian Prayer House, Thika	50,000.00
Immaculate Conception, Gicharani	20,000.00	Sisters of St Joseph of Tarbes	3,000.00
Our Lady of Holy Rosary, Ruku	13,000.00	Vendramini Education Centre	20,700.00
St Peter The Apostle, Kikuyu	21,600.00	Apostolic Carmel Sisters, Utawala	20,000.00
St Charles Lwanga, Waitthaka	15,100.00	Vincentian Prayer House, Lavington	20,000.00
St John The Baptist, Riruta	70,000.00	Elite Chris Academy	-
St Joseph, Kerwa	31,255.00		
			<b>175,264.00</b>
St Joseph, Muguga	17,000.00	<b>JUMLA</b>	<b>9,654,646.00</b>
St Peter The Rock, Kinoo	16,250.00	<b>FUNGU LILILOPEWA KCCB-CJPD</b>	<b>3,200,875.00</b>
<b>266,205.00</b>			

## JIMBO KUU LA NYERI

PAROKIA			
St Teresa, Equator	408,618.00	Doldol	12,000.00
Our Lady of Consolata, Nyeri Cathedral	372,336.00	St Martin's Wiyumiririe Mission	35,000.00
Karima	97,980.00	St Cyprian, Kagicha	84,430.00
Ngandu	58,350.00	Endarasha	60,000.00
Giakaibe	134,000.00	Kahiraini	50,000.00
Nanyuki	188,000.00	Kiamuiru	68,470.00
St Jude	96,147.00	Kigumo	75,340.00
Mweiga	118,535.00	Kalalu	40,225.00
King'ong'o	118,674.00	Gititu Catholic	60,000.00
Matanya	112,700.00	St Joseph, Kamariki	34,200.00
Othaya	151,877.00	Karemeno	28,410.00
Mukurweini	96,500.00	Kariko	84,000.00
Kabiruini	20,000.00	Gikondi	35,730.00
Irigithathi Project	82,400.00	Kaheti	30,000.00
Karatina	209,150.00	St Vincet de Paul, Giathugu	20,600.00
Mwenji	20,000.00	Kigogoini Catholic	40,000.00
Our Lady of Consolata, Thegu	40,130.00	Karangia Catholic	46,020.00
Our Lady of Consolata, BIRTHIA	62,313.00	St Michael, Chaka	31,200.00
Tetu	43,750.00	Mugunda Catholic	22,000.00
St. Joseph, Giakanja	35,756.00	Munyu Catholic	60,000.00
Miiri	41,700.00	Kimondo Catholic	26,000.00
Ithenguri	15,450.00	St Joseph, Karuthi	21,520.00
Gikumbo	77,950.00	Kamatu Catholic	34,150.00
St Charles Lwanga, Ngangarithi	60,000.00	Witima Catholic	16,000.00
St Charles Lwanga, Narumoru Town	48,750.00	<b>SUB-TOTAL</b>	<b>4,002,288.00</b>
Gathugu	120,190.00	<b>TAASISI</b>	
Sirima	52,717.00	SMI Our Lady of Lourdes, Mweiga	3,000.00
Kangaia	50,000.00	Christ the King Major Seminary	68,200.00
Wamagana	24,920.00	Mathari Chaplaincy	3,500.00
Gatarakwa	28,100.00	ADN Caritas Nyeri	15,000.00
		ADN Catholic Action	50,000.00



Franciscan Sisters	5,000.00	Blessed Allamano Mathari	5,000.00
Mother Angela Huruma Hospital, Nanyuki	38,000.00	Hill Farm Staff	4,900.00
Archbishop's Residence	20,000.00	Unallocated	3,000.00
Archbishop Emeritus' Residence	6,331.00		<b>224,931.00</b>
Holy Angels Sisters	3,000.00	<b>JUMLA</b>	<b>4,227,219.00</b>
		<b>FUNGU LILILOPEWA KCCB-CJPD</b>	<b>2,113,609.50</b>

## JIMBO KUU LA KISUMU

PAROKIA			
St Theresa's Cathedral	360,000.00	Ojola Parish	61,250.00
Ndori Parish	305,450.00	Sigomere Parish	60,000.00
Magadi Parish	225,000.00	Ukwala Parish	60,000.00
St Paul's Kanyakwar	219,294.00	Katito Parish	51,700.00
St Pantaleon Parish	200,000.00	Ugunja Parish	51,250.00
Chiga Parish	188,000.00	Mban Parish	51,000.00
Barkorwa Parish	168,000.00	Mbaga Parish	50,000.00
Milimani Parish	166,102.00	Muhoroni Parish	50,000.00
Ramba Parish	150,000.00	Kusa Parish	45,000.00
Holy Cross Parish	120,000.00	Reru Parish	44,500.00
Bondo Parish	115,000.00	Raliew Parish	40,000.00
Koru Parish	114,770.00	Kawuondi Parish	40,000.00
Nyamasaria Parish	101,000.00	Yogo Parish	40,000.00
Riwo Parish	100,000.00	Nyadorera Parish	40,000.00
Lwak Parish	100,000.00	Ahero Parish	40,000.00
Nyalenda Parish	90,000.00	Masogo Parish	39,070.00
Uradi Parish	87,250.00	Nyagondo Parish	36,000.00
Yala Parish	68,000.00	Nyamonye Parish	34,000.00
Nyabondo Parish	81,000.00	Obambo Parish	33,100.00
Kianja Parish	80,000.00	Sega Parish	32,400.00
Nyawita Parish	72,000.00	Rabuor Parish	32,000.00
Kogola Parish	70,000.00	Kajulu Parish	31,400.00
Madiany Parish	65,000.00	Mutumbu Parish	30,000.00
Nyangoma Parish	63,390.00	Uwai Parish	30,000.00

Kowet Parish	30,000.00	St Sylvester's Girls Madiany	16,215.00
Withur Parish	30,000.00	Xaverian Mixed Secondary	15,000.00
Awasi Parish	27,000.00	Sega Girls Primary Boarding	13,480.00
Aluor Parish	25,000.00	St Mark's Obambo Secondary	12,550.00
Barding Parish	20,000.00	St Mary's Nyagondo Secondary	12,400.00
Consolata Shrine Buoye	20,000.00	St Joseph's Secondary	10,960.00
Tamu Parish	20,000.00	St Robert Ndigwa Secondary	10,000.00
Nduru Parish	16,800.00	St Peter's Kajulu Secondary	10,000.00
Usenge Parish	15,700.00	Ngere Kagoro	10,000.00
Kajimbo Paish	15,000.00	St Anne's Ahero Primary	8,000.00
Bolo Parish	15,000.00	St Stephen Menara Boys Secondary	6,700.00
Katolo Parish	15,000.00	Madiany Primary	6,600.00
Nanga Parish	10,570.00	Ugenya High Secondary	6,550.00
Rang'ala Parish	10,000.00	Dr Aloo Gumbi Secondary	6,500.00
Kibuye/Bondo Parish	5,000.00	St Elizabeth Mary Girls Secondary	6,000.00
	<b>4,606,996.00</b>	St Aloys Mayenya Secondary	5,750.00
<b>SHULE</b>		Kirembe Secondary	5,340.00
St Barnabas Girls High	123,200.00	Masamra Secondary	5,280.00
St Mary's Yala	108,000.00	Barkowino Secondary	4,935.00
St Mary's Lwak Girls	99,442.00	St Sylvester's Anyiko Secondary	4,705.00
Xaverian Primary	80,300.00	St Lazarus Ndori Primary	4,550.00
Koru Girls' High	80,000.00	St Gilbert Angira Secondary	4,405.00
Nyabondo Boys High	42,000.00	St Anthony Ragumo Primary	4,050.00
Bishop Okoth Mbaga Girls	40,000.00	Our Lady Queen of Peace Muhoroni	4,000.00
Sigoti Girls High	32,000.00	St Raymond Learning Centre	3,770.00
Fr Gullick Girls Uradi	21,000.00	Chiga Primary	3,505.00
St Cecilia Aluor Girls	21,000.00	Omungi Primary	3,355.00
St Ignatius Magadi Secondary	20,405.00	Magadi Primary	3,350.00
St Anne's Maseno Chaplaincy	20,300.00	Our Lady of Grace Primary	3,200.00
Bishop Okoth Ojola Girls	20,000.00	St Francis Nyamonge Primary	3,000.00
St Anne's Sega Girls	20,000.00	Lwak Girls' Primary Boarding	3,000.00
St Theresa's Girls Kibuye	20,000.00	Jera Secondary	3,000.00

Sega Township Secondary	3,000.00	Nyamasore Primary	1,150.00
St George's Secondary	2,930.00	Achuodho Primary	1,070.00
Kunya Primary	2,860.00	Ndigwa Primary	1,050.00
St Mary Montessori Primary	2,675.00	Masawa Primary	1,020.00
St George's Sianda Secondary	2,500.00	St Mary's Mayenya Primary	1,000.00
Nyamonge Primary	2,285.00	Misori Primary	1,000.00
Ranyala Primary	2,200.00	Ramba Boys Secondary	1,000.00
Ayaro Primary	2,170.00	St Christopher Kolunga Primary	1,000.00
Wayaga Primary	2,170.00	St Thomas Ulumba Primary	1,000.00
St Anne's Girls Primary Boarding	2,140.00	St Anthony Pala Kobong Secondary	900.00
Kagilo Primary	2,020.00	St Edward Masamra Primary	850.00
St Gabriel's Gagra Mixed Secondary	2,000.00	Ndonyo Primary	850.00
St Peter's Kajulu Secondary	2,000.00	Bungu Primary	830.00
St Peter's Kajulu Primary	2,000.00	Kabondo Primary	820.00
Our Lady Of Lourdes Siwar Secondary	2,000.00	Okago Primary	810.00
Yao Primary	1,825.00	Obinju Primary	750.00
Obino Primary	1,800.00	Radienya Primary	710.00
Angira Primary	1,750.00	Prof Peter Anyang Nyongo Secondary	700.00
St Thomas Aquinas Awanya Primary	1,700.00	St Sylvester's Anyiko Primary	700.00
Our Lady Of Lourdes Siwar Primary	1,700.00	Kadete Primary	600.00
Kayundi Primary	1,660.00	Kusa Primary	550.00
Rweya Primary	1,500.00	Alango Primary	515.00
St Paul's Mbagi Mixed Secondary	1,500.00	Ong'adi Primary	500.00
Rabel Primary	1,500.00	St Anne's Rachilo Primary	500.00
Nyasidhi Primary	1,550.00	St Fredrick Ligusa Primary	500.00
Konim Secondary	1,500.00	Kayieye Special School	500.00
St Cornelius Ramula Secondary	1,400.00	St Martin Special School	500.00
Nyagondo Primary	1,385.00	Nyabondo Day Primary	500.00
St Mary Magdalene Primary	1,300.00	Ochol Primary	500.00
Kibuye/Bondo Primary	1,300.00	Achego Primary	500.00
Mituri Primary	1,300.00	Olwa Primary	455.00
Pala Kobong Primary	1,235.00	G.P. Owiti Secondary	300.00

Kochieng Primary	300.00	Father's House Magadi	7,000.00
St Mark's Kagilo Secondary	300.00	St Francis Ecd College	5,000.00
Barkatado Primary	260.00	Siaya Prisons Chaplaincy	4,250.00
St John Malunga Secondary	145.00	Father's House, Ojolla	3,350.00
Siriwo Primary	80.00	Father's House, Kusa	3,000.00
	<b>1,053,367.00</b>	Lwak Fssa Postulancy	3,000.00
<b>TAASISI</b>		Bethany Fssa Community	3,000.00
KCCB Acts Kisumu	12,500.00	St Augustine's Kisumu Polytechnic	1,400.00
Holy Family Mission Hospital	11,600.00		<b>84,460.00</b>
St Elizabeth Lwak Hospital	11,200.00	<b>JUMLA</b>	<b>5,744,823.00</b>
St Elizabeth Chiga Hospital	10,150.00	<b>FUNGU LILILOPEWA KCCB-CJPD</b>	<b>1,914,941.00</b>
G.K. Prisons Chaplaincy	9,010.00		

## JIMBO KUU LA MOMBASA

<b>PAROKIA</b>			
Allidina	33,850.00	Kilifi	69,733.00
Bamba	6,700.00	Kinango	8,500.00
Bangladesh	35,150.00	Kitumbi	10,300.00
Bomu	34,450.00	Kongowea	85,000.00
Bura	18,050.00	Likoni	70,000.00
Bura Girls High school	12,000.00	Lungalunga	5,300.00
Chaani	64,560.00	Lushangonyi	38,820.00
Chala	6,000.00	Makitau	10,500.00
Changamwe	110,950.00	Makupa	30,000.00
Chonyi	6,450.00	Manyani Prisons KWS	5,000.00
Eldoro	8,000.00	Mariakani	21,000.00
Giriama	11,800.00	Matanomane	4,700.00
Holy Ghost Cathedral	213,426.00	Maungu	2,400.00
Kaloleni	20,150.00	Mbungoni	62,150.00
Kichakasimba	15,250.00	Mgange Dawida	20,705.00
Kiembeni	20,614.00	Mgange Nyika	15,830.00
Kikambala	8,530.00	Migombani	8,300.00
Kikoneni	26,340.00	Mikindani	60,000.00

Miritini	60,000.00	St Pauls Taveta Mjini	9,000.00
Mivumoni	18,000.00	Taru	13,430.00
Mtopanga	129,406.00	Timbila	22,600.00
Mtwapa	70,000.00	Timbwani	30,250.00
Mwakiki	4,100.00	Tudor	75,000.00
Mwanda	8,100.00	Ukunda	158,220.00
Mwatate	35,500.00	Voi	17,350.00
Ndavaya	9,100.00	Wundanyi	5,200.00
Rabai Mazeras	10,100.00		<b>2,079,050.00</b>
Ramisi	16,300.00	<b>TAASISI</b>	
Sagalla	5,600.00	St Joseph Primary, Ukunda	20,310.00
Shanzu	71,340.00	St Joseph Heman Maxx Primary, Mtopanga	8,800.00
Shimba Hills	11,750.00		<b>29,110.00</b>
St Francis of Assisi - Customs	112,996.00		
St George Chaplaincy - Shimo LaTewa	5,200.00	<b>JUMLA</b>	<b>4,187,210.00</b>
		<b>FUNGU LILILOPEWAKCCB-CJPD</b>	<b>530,000.00</b>

## JIMBO LA BUNGOMA

### PAROKIA

Akoreet	2,200.00	Chebukaka	100,000.00
Ang'orom	-	Chelelemuk	40,170.00
Amukura	91,526.00	Cheptais	50,500.00
Buhuyi	80,000.00	Chwele	60,000.00
Bukembe	50,000.00	Dahiro	70,000.00
Bulanda	100,000.00	Ganjala	30,000.00
Bumala	100,000.00	Kabula	62,180.00
Bumuturu	85,515.00	Kamukuywa	70,000.00
Bungoma	600,000.00	Kanduyi	300,000.00
Busia	276,750.00	Kaptalelio	48,000.00
Butula	144,730.00	Kibabii	400,000.00
Butunyi	70,000.00	Kibuk	70,000.00
Bwaliro	51,000.00	Kimatuni	60,000.00
Chakol	50,000.00	Kimwanga	80,000.00

Kimilili	400,550.00	Cardinal Otunga Girls High School	60,000.00
Kisoko	100,000.00	Mungeti Primary	3,000.00
Kocholia	50,000.00	Mungeti Secondary	6,250.00
Kongoli	83,000.00	Namuninge Primary	1,000.00
Kwangamor	70,000.00	Bukusu RC Primary	1,100.00
Lwanya	130,000.00	Kabubero Primary	1,400.00
Madende	100,000.00	Magnet Educational Centre, Netima	400.00
Magombe	140,000.00	St Kibabii Girls Primary	10,000.00
Malaba	71,250.00	St Jude Lumasa Primary	1,500.00
Maliki	71,000.00	St Anne Mukwa Secondary	800.00
Misikhu	270,000.00	Mukwa RC Primary	1,250.00
Mundika	200,000.00	Buema RC Primary	2,000.00
Myanga	50,500.00	St Pauls Miluki Primary	1,800.00
Naitiri	140,000.00	Mitua Friends (Ycs) Secondary, Ndal	3,125.00
Nalondo	30,000.00	St Peters Ndal High School	10,000.00
Nangina	105,000.00	St Mary's Bituyu Primary, Ndal	1,200.00
Ndal	165,000.00	St Charles Lwanga Sinoko Pri, Ndal	3,800.00
Port, Victoria	65,000.00	St Peter's Ndal Primary	5,000.00
Samoya	100,000.00	St Jacob's Kaliwa Secondary, Amukura	20,000.00
Sangalo	40,000.00	St Joseph's Amukura Primary	4,500.00
Sikusi	85,000.00	Apokor Special School, Amukura	1,600.00
Sio Port	72,630.00	St Monica Kumunuoit Primary	1,200.00
Sirimba	60,000.00	Kosera Primary, Amukura	1,000.00
Sirisia	70,000.00	St Pius Katelynyang, Amukura	1,000.00
Tongaren	180,000.00	Acunet Primary, Amukura	800.00
Webuye	240,000.00	St Luke Morukevari Amukura	1,000.00
	<b>6,231,501.00</b>	St Michael Apatit, Amukura	3,000.00
<b>TAASISI</b>		St Elizabeth Okatekok Secondary	1,700.00
Catholic Diocese of Bungoma (Moyo Mt)	12,000.00	St Anthony Okatekok Primary	1,000.00
St Mary's Kibabii High School	70,000.00	Kamusing Primary, Amukura	500.00
Namikelo Primary	2,000.00	Apokor Primary	500.00
Sango Primary	1,600.00	St James Kamarinyang Primary	500.00

Misiri RC Primary, Chwele	1,500.00	Madola Primary	2,800.00
Nabeki RC Primary, Chwele	650.00	St Catherine Special School	2,450.00
Matibo RC Primary, Chwele	2,000.00	Kalalani Primary	2,150.00
St Mary's Buyofu Secondary	13,000.00	Bukati Primary	2,000.00
Sibembe Secondary	4,000.00	Mang'abo Primary	1,500.00
St Joseph's Buyofu Primary	3,060.00	Sikarira Primary	1,000.00
St Aquinas Madende Secondary	5,000.00	Siunga Primary	700.00
St James Madibo Secondary	1,500.00	Mung'abo Mixed Secondary	1,000.00
St Mary's Madibo Primary	1,100.00	Bukhuma Mixed Secondary	3,000.00
Rev Rent Joseph Ghana Academy	1,000.00	St Joseph's Boys Primary Sch, Butula	1,000.00
Musokoto Primary	1,000.00	St Mary's Buhuyi Secondary	6,015.00
St Peter Otiiri Primary	855.00	St Mary's Siribo Secondary	2,000.00
St Peter's Mwenge Primary	800.00	Tingolo Primary	1,000.00
St Alex Esidende Primary	1,350.00	Shirandala Primary	1,000.00
St Michael Madende Primary	2,000.00	St Pius Buhuyi Secondary	4,000.00
St John Sibembe Primary	2,000.00	Musibiriri Primary	550.00
St Mary Gorrette Buloma Primary	500.00	Musibiriri Secondary	1,000.00
St Paul's Elwanikha Primary	2,000.00	Isingo Primary	1,000.00
St Cecelia Girls Secondary, Misikhu	75,000.00	Siribo Primary	1,000.00
Sacred Heart Misikhu RC Primary	22,750.00	Bumala "B" Secondary	1,580.00
St John's RC Savana Mixed Secondary	1,550.00	Buhuyi Catholic Youth	6,970.00
Holy Family Primary, Misikhu	20,000.00	Nangina Deanery Youth	3,600.00
St Thomas Misikhu RC Secondary	4,500.00	Buhuyi Catholic Teachers	7,000.00
St Francis Makemo Girls Secondary	20,000.00	Little Sisters of St Francis	10,000.00
St John's Savana Primary	6,500.00	St Stephen's Sikusi Secondary	600.00
Makemo RC Primary	1,600.00	St Luke's Kimukung'i Primary	1,030.00
St Paul Kibisi RC Primary	2,000.00	St Kizito Mukhweya Primary	2,500.00
Sisters of Mary, Hostels Misikhu	35,000.00	St Joseph Sikusi Primary	4,250.00
Sisters of Mary, Misikhu Convent	4,000.00	St Sylvester Kisiwa Technical Institute	3,000.00
Beccam Academy, Misikhu	1,000.00	St Augustine Namakhele Primary	1,000.00
St Clare Butula Girls Secondary Sch	57,770.00	St Patrick Kimukung'i Girls Secondary	2,000.00
St Mary's Butula Girls Primary	11,200.00	Namilama(Deb) Primary	710.00
Masendebale Primary	4,000.00	Namilama Secondary	820.00

St Kizito Mukhweya Girls Secondary	610.00	St Charles Lwanga Secondary	2,200.00
Walukaya Primary (DEB) School	3,450.00	Mabanga RC Primary	1,000.00
St Consolata Kisiwa Primary	1,000.00	Nangili RC Primary	1,000.00
St Martin Depores, Kakichuma Primary	1,000.00	Luuya RC School	2,500.00
Chema Academy, Naitiri	20,000.00	Nasaka RC Primary	1,750.00
St Jude Napara Girls Secondary	23,500.00	Kiboochi RC Primary	2,000.00
Lelekwe Primary	2,000.00	St Joseph Bumutiru Secondary	12,000.00
St Stephen Kimaeti Primary	4,000.00	St Austine Kingandole Secondary	10,000.00
St Teresa of the Child Jesus, Kimaeti Novitiate	2,000.00	St Timothy Bumutiru Primary	2,500.00
Mutua RC Primary	2,500.00	St Simon Lunyiko Primary	2,000.00
St Stephen Chiliba Secondary	2,480.00	St Andrew Sikoma Primary	2,005.00
Victory Junior Academy, Bitobo	1,000.00	St Christopher Magombe Primary	4,000.00
St Joseph Bukirimo Secondary	5,500.00	St Melitus Saka Primary	2,500.00
Silobashine Primary	500.00	St Michael Musoma Primary	1,000.00
Bukirimo Primary	500.00	St Mathias Kingandole Primary	2,100.00
St Stephen Chiliba Primary	1,000.00	Links Primary Academy, Bumutiru	2,500.00
Denis Libolina Primary	2,800.00	St Cecelia Girls Sec. School, Nangina	70,000.00
St Monica Kamurumba Primary	2,000.00	Samia Girls Secondary	1,000.00
Sihilila Primary	1,745.00	Bujwang Secondary	8,600.00
Bishop Atundo Kimaeti High School	6,500.00	Busijo Secondary	5,000.00
St Antony Tulukuyi Secondary	5,000.00	Bujwang Primary	1,000.00
St Paul's Syombe Teachers College	2,500.00	Muramba Primary	2,000.00
Christ The King Cathedral Primary	112,115.00	Bumbe Tti	2,000.00
Bungoma Deb Primary	15,000.00	Chebukaka Girls Secondary	60,000.00
Fr Walstra Primary	30,000.00	St Mary's Bokoli Mixed Secondary	8,000.00
St Teresa Sio Primary	3,400.00	Sikimbilo RC Primary	1,900.00
St Teresa Sio Secondary	2,000.00	Cardinal Otunga Secondary	4,070.00
St Damiano Hospital	5,000.00	St Theresa Sichei Primary	1,000.00
Mother Kevin Primary	11,110.00	Our Lady of Assumption Khachonge Girls	2,500.00
St Christopher Mabanga Gilrs Sec	11,000.00	St Peter's Mwiruti Secondary	10,000.00
Luuya Girls Secondary	11,750.00	St Mary's Mukhuma Primary	3,755.00
		St Anne's Wamumali Primary	1,500.00



St Theresa Kabula Primary	1,915.00	St Luke's Kimilili Boys H School, Kimilili	25,000.00
St Joseph Bulondo Primary	1,000.00	St Longinus Kongoli Secondary	6,560.00
St Paul Amukura Secondary	15,000.00	St Teresa Kakamwe	3,570.00
St Mark Bukiri Secondary	3,100.00	St Mary Narati	2,100.00
St Bridgit Namuduru Girls Secondary	1,600.00	St Anne Siangalamwe	1,000.00
St Clare Nanderema Girls Secondary	5,000.00	St Joseph Binyenya Secondary	1,550.00
St Michael Nambale Secondary	1,000.00	St Elizabeth Binyenya Primary	1,200.00
St Thomas Aquinas Boys Secondary	1,500.00	St John Karima Primary	2,000.00
St Patrick Nanderema Primary	1,000.00	Kibisi Primary	1,000.00
St Kizito Bukeko Primary	1,340.00	St John Karima High School	2,000.00
St Mathias Rumbiye Primary	1,000.00	Naitiri Boys High School	4,000.00
St Charles Lwanga Namuduru Primary	1,000.00	St John's Lutungu Secondary	4,000.00
St Francis of Asis Nabutuki Primary	700.00	St Anne Kongoli RC Primary	3,400.00
St Leah Bunandi Primary	1,000.00	St Mary Magdelene Khaweli Primary	3,000.00
St Mark Bukiri Primary	1,425.00	St Thomas Khalala Primary	1,000.00
St Michael Nambale Primary	500.00	St John's Lutungu Primary	800.00
St Anne's Royal Academy, Kimilili	1,830.00	Apostolic Carmel Covent, Kimwanga	5,000.00
St Theresa's Girls Sec, Kimilili	10,000.00	Musakasa Primary	3,000.00
St Monica RC Matili, Kimilili	1,000.00	Carmel View School, Kimwanga	10,000.00
Lady of Lodes RC Girls Primary, Kimilili	7,400.00	Mukuyuni RC Primary, Kimwanga	2,000.00
St Joseph's RC Boys Primary, Kimilili	15,120.00	Siboti RC Primary	1,050.00
St John's Primary Buko, Kimilili	3,500.00	St Jude Nabuyeywe RC Primary	1,400.00
St Theresa's Blessed Academy, Kimilili	1,000.00	Bunambobi RC Primary	3,500.00
Matili Tti, Kimilili	900.00	Masielo RC Primary	3,500.00
St Joseph's Kamusinde Sec, Kimilili	3,600.00	Kimwanga RC Primary	5,000.00
St Benedict Namboani Primary, Kimilili	1,350.00	Nangata RC Primary	1,000.00
Ycs Kamusinde Boys, Kimilili	8,000.00	Khasolo RC Primary	2,000.00
St Jan Secondary, Kimilili	2,200.00	Mayanja RC Primary	2,000.00
St John's Buko Secondary, Kimilili	4,050.00	Wacholi RC Primary	700.00
St Immaculate Kings Centre Academy, Kimilili	3,000.00	St Kizito Masielo Secondary	1,850.00
St Joseph's Kamusinde Primary, Kimilili	1,500.00	St Peter's Bwamani Primary	9,000.00
St Antony Matili Primary, Kimilili	2,500.00	St Andrew Bulanda Primary	22,220.00

St Peter Buyosi Secondary	10,000.00	St Teresa Sang'alo Primary	5,015.00
St Rose Mabale Primary	7,000.00	St Jude Luyekhe Primary	1,200.00
Bulanda Secondary	5,000.00	St Martin Mwibale Primary	1,000.00
St Michael Townshop Malaba Primary	5,000.00	St Mary Kamba Primary	700.00
Upper Town Preparatory, Malaba	1,000.00	St Elizabeth Chemululuchi Primary	500.00
St Anna Kajei Primary	1,150.00	St Martin Mwibale Secondary	10,150.00
St Monica Ekisegere Primary	1,000.00	St Kizito Busire Primary	5,000.00
S. Pius Ikapolok Primary	710.00	St Alexander Burinda Primary	3,000.00
St Gabriel Koruruma Primary	1,000.00	Holy Family Primary, Bukhwaku	6,050.00
St John Kajei Secondary	1,620.00	St Alois Buriya Secondary	2,700.00
St Mary Akiriamasit Primary	1,000.00	Immaculate Heart School, Bumala	3,200.00
St Teresa Secondary, Malaba	6,200.00	Straphael KMTC, Busia	3,900.00
St Monica Chakol Girls High School	60,000.00	St Teresa's Primary Busia	25,000.00
St Teresa Chakol Girls Primary	17,000.00	St Joseph's Girls Primary	32,000.00
Chakol Boys Primary	10,000.00	St Mary's Nursery, Busia	10,000.00
St Joseph's Chakol Secondary	12,500.00	Sisters of Mary Hostel, Busia	10,000.00
Otimong Primary	3,100.00	St Mathias Secondary, Busia	10,000.00
St Mary Goretty(Kmtc)	1,000.00	Cwa, Busia Parish	5,000.00
St Joseph's Eye Centre	3,000.00	Our Lady of Mercy Girls, Busia	10,000.00
St Angella Academy	12,000.00	St Mary's Boarding & Day Pri, Busia	10,000.00
St Monica Murumba RC Primary	3,000.00	St Teresa of Culcutta School	2,000.00
St Bridgid Lutaso Primary Webuye	5,015.00	Testimony Academy	3,000.00
St Mary's High School Webuye	32,300.00	St Monica Bukokholo Girls Secondary	17,295.00
Sijowa Primary	3,000.00	St Francis Xavier Sitabicha RC Primary	1,000.00
Wakhungu Primary	2,000.00	St Francis Xavier Bukokholo Teachers	1,100.00
Sichekhe Primary	1,000.00	St Barnabas Kuafu RC Primary	200.00
Bugwangali Primary	700.00	Sirisia Tvet Ycs	700.00
Wakhungu Secondary	1,000.00	St Anthony Sirisia Boys Secondary	8,175.00
Malanga Primary	500.00	Bwaliro Girls Secondary	3,000.00
Bukhulugu	1,000.00	Bwaliro Primary	1,000.00
Moody Awori Primary	4,000.00	Lukhari Primary	1,000.00
Nangina Polythecnic	1,000.00	Graceland Primary, Bwaliro	500.00
St Peter's Sang'alo Secondary	21,000.00		

St Catherine of Ciena, Kibabii University Catholic Chaplaincy	10,000.00	Holy Rosary Nangoma Primary	4,350.00
St Mary Immaculate Nambale Urban Secondary	20,000.00	St Theresa Nambere Primary	3,550.00
Mabunge RC Secondary	1,000.00	Matayos Polytechnic	500.00
St Mary's Nambale Secondary	3,000.00	St Kizito Murende Secondary	3,000.00
St Charles Lwnaga Emukhuyu Sec	2,000.00	St John Muyafwa Primary	3,015.00
St Augustine Nasira Secondary	7,200.00	Sisenye RC Primary	2,200.00
St Joseph Segero Secondary	720.00	St Jude Budalang'i Primary	4,000.00
St Mathew Lwanyange Secondary	3,100.00	Bukoma RC Primary	4,000.00
St Mariagorret Girls Primary	7,010.00	Lunyofu RC Primary	2,400.00
St Mary Nambale Primary	2,000.00	St Cecelia RC Primary	3,000.00
St Peter's Nasira Primary	2,000.00	St Nicholas RC Primary	3,000.00
St Joseph Kisoko Boys Primary	4,500.00	Lake Breeeze Academy	1,000.00
St Peter's Sunshine Academy Primary	2,000.00	St Benedict Budalang'i Secondary	4,200.00
St Francis Segero Primary	5,690.00	St Paul, John Osogo High School	5,000.00
St Agnes Manyole Primary	2,000.00	Bukoma Seconadry School	2,600.00
St Mathew Lwanyange Primary	1,500.00	St Michael Sisenye High School	3,585.00
St Agatha Kajoro Primary	1,000.00	St Teresa Mundere Girls	1,000.00
Little Angel Academy (Mabunge)	500.00	St Cecelia Namenya Girls Secondary	3,000.00
Emukhuyu Primary	1,000.00	Bunyala Technical	1,350.00
St Mary Assumpta Mabunge Primary	2,000.00	Fr Okodoi Secondary	18,890.00
St Teresa Busidibo Primary	5,200.00	Akites Primary	5,500.00
St Martin Kisoko Special School	2,000.00	Okiporo Primary	1,255.00
St Joseph's Busidibu Special School	1,200.00	Apegei Primary	1,100.00
St Longinus Maira Primary	5,500.00	St Anne's Sirare Primary	550.00
St Benedict Academy	3,000.00	St Joseph Nalondo Boys Secondary	3,000.00
St Stephen Lwanya Girls Secondary	8,000.00	St Joseph Nalondo Girls Secondary	8,000.00
St Scolastic Lwanya Primary	5,100.00	St Joseph Nalondo Primary	2,200.00
St Eugene Primary, Lwanya	2,300.00	St Mary's Kibuk Girls Secondary	25,000.00
St John Muyafwa Secondary	1,300.00	St Agnes Lapkei Primary	9,000.00
St Peter Igero Primary	7,000.00	St John Chepyuk Secondary	4,500.00
St Abraham Lulita Primary	1,700.00	St Teresa Cheptoror Secondary	3,000.00
		St Peter's Cheptonon Secondary	1,600.00
		St Teresa's Tendet Primary	2,000.00

St Peter's Kibuk Primary	2,000.00	Akudiet Primary	830.00
St Joseph's Chebich Primary	1,000.00	St Bakhita Preparatory, Kocholia	600.00
St Peter's Cheptonon Primary	1,000.00	Bishop Norman King'oo Secondary	1,260.00
St Martin Chepyuk Primary	900.00	St Clare Kocholia High	1,300.00
St Monica Akobwait Primary	1,000.00	St Joseph Kocholia Secondary	8,020.00
Bright School Academy, Akobwait	1,000.00	St Mary's Mukhuma Secondary	10,000.00
Chief Alexanda Papa Primary	1,000.00	St Teresa Kabula Secondary	12,000.00
St Patrick's Kwangamor Primary	2,400.00	St Elizabeth Malinda Primary	1,500.00
St Peter's Kotur Primary	500.00	St Joseph Remwa Primary	1,000.00
St Paul Igara Primary	800.00	St Michael Bukumuma Primary	400.00
Lupida Primary	1,000.00	St Anne's Bunyala Girls Secondary	75,000.00
Dulienge Primary	1,000.00	Busagwa Primary	3,000.00
Okisimo Primary	500.00	Mundika 'B' Primary	2,000.00
St John Akobwait Secondary	1,470.00	Mubwayo Primary	3,020.00
St Paul Igara Secondary	4,000.00	Mukhobolo Primary	3,000.00
St Peter Kotur Secondary	1,050.00	Makunda Primary	500.00
St Francis Lupida Secondary	2,500.00	Bubamba Primary	800.00
St James Kwangamor Secondary	30,000.00	Budalo Primary	1,500.00
Chesito Secondary	3,000.00	St Benedict Academy Magombe	2,000.00
Kaptalelio RC Primary	2,150.00	Busagwa Polytechnic	2,000.00
St Benedict Kongit Primary	1,100.00	Kabukui Primary	800.00
St Francis Kongit Secondary	2,400.00	Ketebat Primary	1,100.00
St Susan Chemeses Primary	1,000.00	Kakameri Primary	600.00
Chelilde Primary	520.00	Kolait Girls Primary	1,500.00
Kaptalelio Girls Secondary	5,000.00	St Antony Akobwait Secondary	500.00
Bishop Atundo High School, Mabusi	24,000.00	St Martin Mwari Secondary	1,050.00
Pag Nyange Secondary	9,000.00	St Elizabeth Kabukui Secondary	1,500.00
St Augustine Girls Likhuna Secondary	5,000.00	Bishop Sulumeti Girls Secondary	5,200.00
St Peter's Chemwa Primary	1,600.00	St Bernard Kakurikit Secondary	5,500.00
Chebukwa Deb Primary	2,500.00	St Peter's Buriangi RC	16,500.00
Sacred Heart Wamalwa Kijana High	9,950.00	St Gabriel Mundika Girls' RC	12,055.00
Khalaba Primary	1,915.00	Davisan School Lwero	3,500.00
St Paul Parochial School, Kanduyi	1,650.00	Our Lady of Grace & Compassion	3,650.00

St Mary's Siwongo RC	3,330.00	St Augustine Boys Secondary	23,000.00
St Stephen Bugeng'i	2,815.00	John Bosco Primary, Butunyi	3,500.00
St Teresa Bugeng'i M.h Special	2,750.00	St Lazarus Ikonzo Primary	5,050.00
Mundika H.i Special School	2,440.00	St Thomas Namwitsula Primary	1,215.00
St Jude Mundika Boys RC	1,870.00	St Monica Secondary, Butunyi	2,000.00
St Benedict Busabakhwa RC	1,770.00	Ikonzo Secondary, Butunyi	3,650.00
St John Buringala RC	1,300.00	Khunyangu Primary, Butunyi	4,400.00
St Paul Mujuru RC	1,000.00	Namwitsula Secondary	570.00
Esikulu RC	1,000.00		<b>2,458,500.00</b>
St Mary's Mundika High	3,000.00	<b>JUMLA</b>	<b>8,669,781.00</b>
St Patrick's Busibwabo Secondary	3,000.00	<b>FUNGU LILILOPEWA KCCB-CJPD</b>	<b>2,200,000.00</b>

## JIMBO LA ELDORET

### PAROKIA

#### CHESONGOCH DEANERY

Arror	-
Chesoi	29,650.00
Chesongoch	-
Endo	-
Mogil	-
Embobut	10,000.00
Kapyego	24,700.00
	<b>79,350.00</b>

#### NERKWO DEANERY

Chebororwa	-
Koibarak	-
Kapcherop	30,770.00
Mosop	10,090.00
Kapsowar	20,700.00
Nerkwo	20,000.00
	<b>96,560.00</b>

#### ITEN DEANERY

Iten	133,780.00
------	------------

Kamwosor	33,765.00
Kabulwa	-
Koptega	11,200.00
Mokwo	23,460.00
Tambach	15,000.00
Kobuliot	30,600.00
Chelingwa	-
Holy Rosary Chaplaincy, Singore	15,000.00
Emsea	-
Kabechei	2,500.00
	<b>265,305.00</b>

#### NANDI HILLS DEANERY

Kapkemich Parish	-
Lelwak Parish	23,000.00
Samutet Parish	16,000.00
Kapkenduiwo	20,000.00
Kipsebwo	20,000.00
Chemase	7,300.00
Kobujoi	20,000.00

Nandi Hills	80,000.00	Cheptiret	8,205.00
O'llessos	-	Cheplasgei	25,550.00
Kapnyeberai	23,100.00	Langas	-
Tachasis	25,000.00	Boarderland	19,070.00
Kapkeno	8,350.00	Moi University	30,000.00
	<b>242,750.00</b>	Kapteldon	-
<b>CHEPTERIT DEANERY</b>		Timboroa	9,300.00
Cheptarit	52,000.00	Yamumbi	41,920.00
Chemuswa	21,000.00		<b>203,555.00</b>
Kapsabet	126,867.00	<b>MAJENGO DEANERY</b>	
Chepterit	65,700.00	Huruma	142,263.00
Baraton	30,000.00	Majengo	230,000.00
Kipngeru	-	Matunda	70,300.00
Tindinyo	10,000.00	Turbo	20,000.00
Namgoi	31,000.00	Osorongai	22,600.00
Ndubeneti	-	Ziwa	-
Tiryoo	15,000.00	Sambut	61,550.00
	<b>351,567.00</b>	Soy	21,960.00
<b>KAIBOI DEANERY</b>		Moi's Bridge	78,900.00
Kaiboi	22,000.00	Kapyemit	46,830.00
Sangalo	-		<b>694,403.00</b>
Kabiyet	15,050.00	<b>CATHEDRAL DEANERY</b>	
Kapsisiywo	-	Sacred Heart Cathedral	394,000.00
Chemnoet	20,350.00	Kapsoya	250,000.00
Chepterwai	19,100.00	Kaptagat	30,000.00
Chepkatet	22,000.00	Chepkanga	-
Salient	5,000.00	Naiberi	22,400.00
Ndalat	5,500.00	Waunifer	17,460.00
	<b>109,000.00</b>	Kimumu	60,000.00
<b>SEMINARY DEANERY</b>		Kaptuli	50,000.00
John 23rd	26,200.00	Moiben	16,950.00
Pastoral Centre Chaplaincy	30,310.00	Meibeki	21,000.00
Burnt Forest	13,000.00	Tembelio	8,000.00

Eldoret Prison	6,200.00	Ancilla Boarding/Day Academy, Outspand	30,000.00
Wellwisher	2,000.00	St Teresa of the Child Jesus, Moi's Bridge	665.00
	<b>878,010.00</b>		
<b>SCHOOLS</b>			
Loreto Convent Girls Secondary	4,500.00	Kimuron Secondary	16,800.00
Immaculate Heart Juniorate	5,000.00	St Jude Academy, Beliomu	10,000.00
Kaptagat Girls Secondary	31,540.00	St Patrick High, Iten	15,000.00
Apostolic Carmel Primary	32,090.00	Kombe Secondary	27,000.00
Loreto High, Matunda	20,670.00	Kapsowar Boys	3,400.00
Our Lady of Assumption Academy, Majengo	9,180.00	Kapsowar Girls	5,400.00
St Teresa Primary, Moi's Bridge	1,000.00	Holy Family Mission School, Kapsowar	10,000.00
St Francis Pri / ISS Kilima, Moi's Bridge	3,545.00	St Joseph Secondary	15,600.00
St Stephen Sec Jabali, Moi's Bridge	500.00		<b>241,890.00</b>
		<b>JUMLA</b>	<b>4,040,400.00</b>
		<b>FUNGU LILILOPEWAKCCB-CJPD</b>	<b>1,611,537.00</b>

## JIMBO LA EMBU

### PAROKIA

St Joseph Mukasa, Mbiruri	486,795.00	St Paul's, Makima	63,000.00
Our Lady Of Assumption, Embu	447,280.00	Holy Trinity, Gwakaithi	54,540.00
St Francis Xavier, Siakago	333,715.00	St Anthony of Padua, Mutuobare	52,500.00
Sacred Heart, Kyeni	244,080.00	Christ The King, Kathunguri	50,000.00
St Francis Of Assisi, Nthagaiya	203,910.00	St Thomas More, Kairuri	50,000.00
St Joseph, Kianjokoma	203,780.00	Our Lady Of Consolata, Iriamurai	47,830.00
St Teresa's, Kithimu	188,878.00	St Lawrence, Munyori	20,150.00
Holy Family ,Nguviu	176,000.00	St John The Baptist ,Kirie	5,300.00
Mary Mother of God, Karurumo	168,185.00		<b>3,528,903.00</b>
Ss. Peter & Paul Cathedral	165,855.00	<b>TAASISI</b>	
Sacred Heart, Karaba Wango	153,000.00	St Augustine's TTC	10,800.00
St Paul's, Kevote	126,200.00	Our Lady of Assumption School	6,000.00
St Mary's, Makutano	120,000.00	Our Lady of Assumption Clergy	10,000.00
St Benedict, Karau	103,940.00	University Of Embu	16,000.00
Good Shepherd ,Ishiara	63,965.00	Embu College	3,600.00

Embu Prisons	5,000.00	Rukira Primary, Kithimu	1,665.00
Sacred Heart Kyeni Girls H. School	50,000.00	Rukira Secondary, Kithimu	390.00
Sacred Heart Kyeni Boarding Primary	8,600.00	Nembure Primary, Kithimu	4,000.00
St Luke Primary, Kyeni	1,430.00	Nembure Polytechnical, Kithimu	115.00
Rukuriri Primary	2,075.00	Nembure Junior Star, Kithimu	1,000.00
St Mary's Parochial Primary	2,915.00	Pmc Ngeenge Prayer House, Kithimu	410.00
S.A Secondary, Kyeni	3,080.00	Manyatta Tvet	710.00
Njeruri Primary	1,230.00	Mbukori Primary, Kithimu	605.00
Felician Sisters, Kyeni	2,000.00	M'tetu Secondary, Kithimu	1,400.00
Kivuria Primary Teachers	1,400.00	St Christopher Secondary, Kithimu	500.00
St Anthony Kivuria Secondary	600.00	St Protasius School, Kithimu	775.00
Maria Goretti Girls Rukuriri	8,500.00	Kithimu School	3,100.00
St Agnes Kiaganari Secondary	625.00	St Andrew's School, Kithimu	5,200.00
Kiaganari Primary	2,780.00	Mother Angeline School, Kithimu	1,345.00
Fidenza School Of Nursing	450.00	St Benedict School, Kithimu	2,480.00
Consolata Hospital, Kyeni	12,010.00	Ithangawe School, Kithimu	2,000.00
Kathunguri Secondary, YCS	1,789.00	St Paul High School, Kevote	283,950.00
Kiambungu Primary, Ishiara	300.00	St Paul High School, Kevote (Students)	7,115.00
St Timothy Kianjeru Secondary, Ishiara	3,400.00	St Paul High, Kevote (Principal)	2,000.00
St Thomas Kigwambiti Sec, Ishiara	700.00	St Paul High, Kevote (D/Principal)	1,000.00
Holy Trinity Monastery, Ishiara	5,000.00	Consolata Girls, Kevote	8,610.00
St Thomas Fasce, Ishiara	10,530.00	Ngoire Secondary, Kevote	14,055.00
St Kizito Kathangari Primary, Ishiara	4,115.00	St Michael Secondary, Kevote	10,500.00
St Michael Kyenire Secondary Ishiara	2,845.00	St Joseph of Tarbes Schools, Kevote	9,200.00
Kigwambiti Secondary, Ishiara	2,300.00	Kiandari Primary, Kevote	7,100.00
St Peter Upper School, Ishiara	7,000.00	Kianjuki Primary, Kevote	1,300.00
St Mary Nthabari Primary	2,240.00	St Michael Primary School, Kevote	6,890.00
St Stephen Mang'ote School, Ishiara	1,000.00	Parochial Primary, Kevote	1,505.00
St Benedict Kamukanya Pri, Ishiara	250.00	St Catherine Keruri Primary, Kevote	4,515.00
St Monica Girls Secondary	53,280.00	Consolata Primary, Kevote	3,160.00
Bl. Allamano Ndatu School, Kithimu	1,500.00	Ngoire Primary, Kevote	1,460.00
Victory Academy, Kithimu	705.00		



St Marks Karue Primary, Kevote	2,023.00	Kamweli Primary, Makutano	2,100.00
St Phillips Makengi Primary	2,750.00	Makawani Primary, Makutano	2,000.00
St Paul Kevote Parish Clergy	5,000.00		<b>652,957.00</b>
St Joseph Allamano Wachoro Boys, Makutano	3,775.00	<b>JUMLA</b>	<b>4,381,860.00</b>
Wakalya Primary, Makutano	1,205.00	<b>FUNGU LILILOPEWA KCCB-CJPD</b>	<b>950,000.00</b>

## JIMBO LA GARISSA

### PAROKIA

Our Lady of Consolation Cathedral	115,340.00	Sacred Heart Of Jesus Emmaus	9,600.00
St Paul, Hagadera	22,000.00	Wajir	14,250.00
St Kizito Scc, Dadaab	17,000.00	Wenje	3,150.00
St Jude, Bura	57,100.00	<b>JUMLA</b>	<b>284,340.00</b>
Hola	30,000.00	<b>FUNGU LILILOPEWA KCCB-CJPD</b>	<b>94,400.00</b>
Mandera	15,900.00		

## JIMBO LA HOMA BAY

### PAROKIA/TAASISI

ASUMBI DEANERY		RAPOGI DEANERY	
Achego Uganda Martyrs Parish	46,500.00	Awendo St Paul of the Cross Parish	75,000.00
Asumbi St Theresa's Parish	99,415.00	Dede St Anne's Parish	60,000.00
Homabay St Paul Parish	66,210.00	Rakwaro Our Lady of Fatima Parish	38,130.00
Nyalienga St Arnold Parish	12,000.00	Rapogi St Monica Parish	60,000.00
Rodi St Camillus De Lellis	29,750.00	Rongo Emmaus Parish	61,500.00
Wandiji St Andrew Parish	21,334.00	Uriri St Mary's Parish	97,500.00
Orego Primary, Asumbi	510.00	Ulanda St Martin De Porres Parish	58,500.00
Asumbi Girls National School	50,000.00	St John's Minor Seminary, Rakwaro	10,000.00
Orero High, Asumbi	5,350.00	St Albert's Girls' High School, Ulanda	149,000.00
Asumbi TTC	3,400.00	St Linus Koyieko Secondary, Uriri	3,700.00
St Josephine Bakhati	42,000.00	St Peter's Uriri Primay Sch	3,000.00
St Theresa's Educational Complex	6,505.00	St Joseph's Kolwal Primary, Uriri	3,000.00
<b>382,974.00</b>		St Francis Ng'ong'a Primary, Uriri	2,100.00

St Victor Nyayakoch Primary, Uriri	1,200.00
St Michael Kamuga Primary, Uriri	1,000.00
St Mary's Elsy Amsler Primary, Uriri	1,000.00
St Joseph's Nyamilu Primary, Uriri	1,000.00
St Mary Kagito Primary, Uriri	600.00
St Timon Rabondo High, Dede	5,000.00
	<b>631,230.00</b>

**ISIBANIA DEANERY**

Isibania St Thomas More & John Fisher	37,500.00
Kebaroti St Charles Lwanga Parish	11,970.00
Kegonga St Mathias Mulumba Parish	7,500.00
Kehancha Our Lady Queen of Martyrs Parish	30,300.00
Mabera St Mary's Parish	39,600.00
Masaba St James Parish	14,858.00
Ntamaru St Peter and Paul Parish	15,000.00
Nyamaharaga Immaculate Heart Parish	22,500.00
Catechist, Mabera Parish	1,900.00
St Mary's Mabera Girls School	1,600.00
St Mathias Nyamosense, Mabera	1,000.00
Nyamekoma Primary, Mabera	390.00
	<b>184,118.00</b>

**MAWEGO DEANERY**

Anding'o Our Lady Queen of Peace Parish	22,500.00
Kendu Bay Our Lady of Immaculate Con Parish	31,515.00
Mawego St Francis of Assisi Parish	30,000.00
Oriang Blessed Sacrament Parish	24,300.00
Oyugis St Peter's Parish	165,000.00
Raruowa St Bernadette Parish	22,800.00
Ringa St Mary's Parish	15,150.00

St Francis Nyaganjo Girls School, Kendu Bay	10,000.00
St Mary's Primaryool, Ringa	5,000.00
	<b>326,265.00</b>

**KADEM DEANERY**

Kadem St Michael Parish	17,600.00
Macalder Martyrs of Uganda Parish	13,500.00
Migori St Joseph Parish	102,270.00
Muhuru Bay Parish	19,440.00
Oruba St Celestino Parish	91,035.00
Osogo Holy Spirit Parish	15,000.00
Benedict Parochial Primary	20,305.00
St Gemma Girls, Macalder	5,000.00
St Gabriel's Primary, Macalder	7,500.00
St Joseph Mission Hospital	33,350.00
	<b>325,000.00</b>

**MIROGI DEANERY**

Ang'ya Sacred Heart Parish	31,500.00
Karungu St Gabirel Our Lady of Sorrows Parish	169,500.00
Mirogi St John Mary Vianney	30,000.00
Ndhiwa Holy Family Parish	25,500.00
Nyarongi St Mary's Parish	63,525.00
St Paul's Nyamanga Mixed School	7,000.00
Ndhiwa Township Primary	2,100.00
St Vincent School, Ndhiwa	2,000.00
Magina Girls Secondary, Angiya	4,500.00
Ototo Secondary, Angiya	690.00
St Philip Wayaga Secondary, Angiya	5,940.00
	<b>342,255.00</b>

**TONGA DEANERY**

Kakrigu St Theresa's Parish	14,656.00
Mbita Star of the Sea Parish	63,000.00

Mfangano St Linus Parish	15,555.00	Tonga St Joseph Parish	15,375.00
Nyandiwa St John The Evangelist Parish	34,500.00	Nyandiwa Secondary	2,300.00
Nyamasare St Joseph's Parish	37,010.00	Obanga Secondary	4,000.00
Nyagwethe St Francis of Assisi Parish	19,510.00		<b>216,181.00</b>
Sindo Christ the Good Shepherd Parish	10,275.00	<b>JUMLA</b>	<b>2,408,023.00</b>
		<b>FUNGU LILILOPEWA KCCB-CJPD</b>	<b>656,970.00</b>

## JIMBO LA ISIOLO

PAROKIA/MISHENI/TAASISI		CAMP GARBA CATHOLIC MISSION	
Bulesa Catholic Mission	700.00	St Antioco Camp Garba Centre	18,053.00
Ngaremara Catholic Mission	2,700.00	Moyo Safi Wa Maria (Game)	6,520.00
Garbatulla Catholic Mission	4,800.00	Moyo Mtakatifu Wa Yesu (Shambani)	5,400.00
St Charles Lwanga Catholic Mission	11,525.00	Watakatifu Peter Na Paulo (Kiwanja)	3,860.00
Kinna Catholic Mission	6,000.00	Maria Consolata (Masharkwata)	1,800.00
Kipsing Catholic Mission	9,300.00	Yohane Mbatizaji (Lotiki)	1,100.00
Leparua Catholic Mission	3,200.00	Nomads Primary	9,000.00
Catholic Diocese of Isiolo Secretariat	4,000.00	Nomads Nursery	1,350.00
Merti Catholic Mission	7,551.00	Shambani Primary	2,450.00
Oldonyiro Catholic Mission	20,168.00	Shambani Nursery	650.00
Our Lady of Assumption Mission, Kambi Ya Juu	18,000.00	Emejen Primary	950.00
Chechelesi Catholic Mission	37,880.00	Emejen Nursery	250.00
St Francis Xavier Catholic Mission	3,000.00	Kiwanja Primary	1,285.00
	<b>128,824.00</b>	Kiwanja Nursery	250.00
<b>ST EUSEBIUS CATHEDRAL PARISH</b>		Workshop	1,400.00
St Eusebius Cathedral	45,085.00	Dispensary	800.00
Blessed Allamano Mwangaza Prayer House	12,660.00	Missionaries Of Charity Brothers	4,000.00
St Joseph Prisons Prayer House	19,900.00	Consolata Missionaries	4,000.00
Christ The King Kariene Prayer House	12,230.00		<b>63,118.00</b>
	<b>89,875.00</b>	<b>JUMLA</b>	<b>281,817.00</b>
		<b>FUNGU LILILOPEWA KCCB-CJPD</b>	<b>120,000.00</b>

## JIMBO LA KAKAMEGA

## PAROKIA

St Peter's Mumias	406,000.00	St Mathias Mulumba Matunda	68,000.00
St Joseph's Cathedral Kakamega	405,000.00	Our Lady of Assumption Mautuma	67,850.00
St Pius X Musoli	302,106.00	St Philip's Mukomari	65,000.00
The Sacred Heart of Jesus Mukumu	300,000.00	Our Lady of Assumption Indangalasia	63,000.00
Christ The King Amalemba	260,000.00	Corpus Christi Irenji	62,300.00
St Ursula's Chamakanga	250,000.00	Holy Cross Emalindi	61,700.00
Holy Spirit Bulimbo	248,442.00	Our Lady of Consolata Bukaya	58,320.00
St Joseph The Worker Shibuye	220,600.00	Our Lady of Fatima Buyangu	50,000.00
Our Lady of The Nativity Mutoma	206,000.00	St Mary's Lwanda	47,560.00
St Kizito Lusumu	190,000.00	St Agnes Mukulusu	46,220.00
St Paul's Ejinja	154,975.00	Holy Trinity Soy	45,156.00
St Luke's Bumini	150,000.00	Immaculate Heart of Mary Marukusi	43,000.00
All Holy Angels In Heaven Lutonyi	142,408.00	St Joseph's Shirotsa	40,000.00
St Theresa's Malava	122,053.00	St Patrick's Lufumbo	33,945.00
Our Lady of The Assumption Shitoli	110,000.00		<b>5,800,331.00</b>
St Augustine's Eregi	110,000.00	<b>SHULE ZA MSINGI</b>	
St Anne's Eshisiru	110,000.00	<b>CHEKALINI DEANERY</b>	
St John The Baptist Likuyani	110,000.00	Chetambe	2,600.00
St Charles Lwanga Hambale	107,000.00	Mayoyo Mhm	3,000.00
St Mark's Nzoia	104,000.00	Koromaiti	2,500.00
Holy Family Lubao	102,666.00	Lugari	1,000.00
St Francis Xavier Shikoti	100,000.00	Musembe	500.00
Holy Cross Muranda	100,000.00	Baharini	2,000.00
Our Lady of The Holy Rosary Shiseso	92,650.00	Mapengo	1,000.00
St Charles Lwanga Chekalini	90,000.00	St Marys Mutenyo	3,000.00
Our Lady of The Immaculate Conception Chimoi	85,000.00	St Peters Mautuma	3,000.00
Our Lady Queen of Peace Lumakanda	85,000.00	St Peters Moi's Bridge	2,500.00
St Charles Lwanga Lung'anyiro	84,916.00	Mary Immaculate Chimoi	6,850.00
St Joseph's Kongoni	82,464.00	St Luke's Binyenya	2,270.00
St Caroli Lwanga Lutaso	76,000.00	St Mark's Mission School	3,000.00
St Joseph's Luanda	72,000.00	St Stephen's	4,550.00
St Paul's Erusui	69,000.00	St Leo The Great	1,120.00
		Beatrice Telewa Memorial	1,000.00

St Louis Mautuma	2,000.00	St John's Mahiakalo	8,300.00
St Mukasa Chimoi	3,100.00	St Philip's Mukomari	1,000.00
St James Makuche	1,070.00	St Joseph Academy	7,000.00
St Charles Lwanga Mukhalanya	780.00	Shikoti Girls	2,500.00
St Paul's Mutua	1,000.00	St Vincent Hirumbi	2,000.00
St Don Bosco	2,000.00	Ebushibo	1,500.00
St Teresa Matunda	3,150.00	Shibuche	1,000.00
<b>EREGI DEANERY</b>		<b>MUKUMU DEANERY</b>	
Lwanaswa	1,035.00	St Mary's Mukumu Girls	93,050.00
Eregi Girls	5,000.00	St Clare's Musoli Girls	11,000.00
Homunoywa	3,000.00	St Ambrose Malinya	7,000.00
St Nicholas Ebukhuliti	3,000.00	Mukoyani	1,400.00
St Francis Hambale	55,000.00	St Mary's Shibuye Girls	5,000.00
St Joseph Shirotsa	3,150.00	St Thomas Musoli	2,180.00
St Emmelian Special	1,000.00	St Albert Shanjero	3,000.00
Ebukuya	2,500.00	Shamusingiri	3,200.00
St John's Mukhunzulu	2,000.00	Shitoli	5,425.00
St Paul Mwirembe	1,500.00	Holy Innocent Parochial Shitoli	3,620.00
Holy Cross Emalindi	2,000.00	Shikondi	2,100.00
St Dennis Munjiti	1,500.00	St Kizito Shisele	400.00
St Benedict Eshilongo	3,000.00	Shinyikha	2,500.00
<b>KAKAMEGA DEANERY</b>		St Francis Preparatory	1,000.00
St Paul's Emulakha	1,500.00	St Paul And Junior Secondary	1,000.00
St Gerald Shitaho	1,200.00	St Mary Shichinji	3,000.00
St Lawrence Ichina	2,050.00	St Michael Shibunname	500.00
Shikoti Mixed	3,500.00	Shiseno	2,000.00
St Basil Lurambi	1,395.00	St Augustine's Ecde Mukumu	1,000.00
St Agnes Ikonyero	2,400.00	St Augustine's Mukumu Boys	12,000.00
St Caroli Lwanga Maraba	3,000.00	Shipalo	1,500.00
St Teresa Musaa	2,000.00	<b>MUMIAS DEANERY</b>	
St Peter's Ebuhayi	1,000.00	Mwitoti	18,000.00
Ingolomosio	1,500.00	Mayoni Township	5,000.00
Albertos Divine Providence	10,000.00	St Christopher Enyapora	6,000.00
St Andrew Kaggwa Eshisiru	2,000.00	St Martin Mumias For Deaf	3,000.00
Shivakala	3,000.00	Lunganyiro	2,000.00

Etenje	1,000.00	St Bakhita Ebusiratsi Girls	16,660.00
Utende	2,500.00	St Francis of Assis Kaptik	11,100.00
St Peter's Mumias	38,000.00	St Fracis Xavier Imalaba	7,000.00
St Angela Bulimbo	4,000.00	St Ursula Chamakanga	6,100.00
Mukoye	2,000.00	St Joseph's Shirotsa	5,680.00
Lusumu	1,000.00	St Claire Ebukuya Special Sec	4,100.00
St Anne's Mumias	40,250.00	St Peter's Erusui Mixed	3,500.00
	<b>479,145.00</b>	St Anne's Buyangu	2,500.00
<b>SHULE ZA SEKONDARI</b>		<b>KAKAMEGA DEANERY</b>	
<b>CHEKALINI DEANERY</b>		Bishop Sulumeti Girls Kakamega	110,000.00
Bishop Sulumeti Girls Lugari	68,640.00	St Patrick's Ikonyero	30,000.00
Archbishop Njenga Girls	57,900.00	St Monica Lubao	25,000.00
Holy Family Musembe	35,000.00	St Anthony Kakoyi	10,340.00
St Anne's Nzoia	35,000.00	St Joseph's Girls Kakamega	8,000.00
St Joseph's Kogo	30,000.00	St Patrick's Bukhakunga	6,000.00
Holy Family Marukusi	20,000.00	St Phillip's Mukomari	5,000.00
St Elizabeth Likuyani Girls	17,300.00	St Thomas Aquinas Eshisiru	4,360.00
St Mukasa Girls	16,000.00	St Joseph's Ingolomoso	4,225.00
St Stephen's Lwanda	11,000.00	St Mary Shihome	3,500.00
St Teresa Mukunga	10,000.00	St Carol Lwanga Maraba	3,200.00
St John The Baptist Likuyani Boys	8,200.00	St Francis Xavier Shikoti Mixed	3,200.00
St Charles Lwanga Koromait	7,000.00	St John's Shinoyi	3,000.00
St Benedicts Lugulu	6,800.00	St Paul's Emulakha	2,400.00
St Peter's Moi's Bridge Girls	5,450.00	<b>MUKUMU DEANERY</b>	
St Joseph's Lumino	5,000.00	St Anne's Musoli Girls	102,300.00
St Veronica Mirembe	5,000.00	Sacred Heart Mukumu Girls	80,000.00
St Francis Kisigame	4,400.00	St Agnes Shibuye	50,000.00
St Michael Kilimani	3,500.00	St Ignatius Mukumu Boys	35,000.00
Holy Cross Sango Girls	3,000.00	St Peter's Seminary	31,000.00
St Henry Saisi Wabuge Girls	3,000.00	St Josephs Shichinji	11,000.00
St Joseph Nyarotis	2,300.00	St Cecilia Lufumbo	10,000.00
St Augustine Mlimani	2,110.00	St Charles Lwanga Mukumu	7,400.00
<b>EREGI DEANERY</b>		St Gerald's Shianjero	6,795.00
St Theresa's Eregi Girls	150,000.00	St Bonventure Shimanyiro	5,100.00
St Paul's Erusui Girls	63,800.00	Our Lady Queen of Peace Shikondi	4,500.00

Our Lady of Assumption Shitoli	4,100.00	St Joseph Shibinga 'W'	9,600.00
Fr Joseph Ortiner Girls	4,000.00	St Bedas Bukaya	7,950.00
St John's Museno	4,000.00	St Joseph's Indangalasia	7,000.00
St Joseph Malimili	2,430.00	St Romano's Matawa	5,005.00
Friends School Mugomari	2,000.00	Our Lady of Nativity Mutoma	5,000.00
St Anne's Munasio	1,550.00	St Agnes Mwira Girls	5,000.00
St Cecilia Shihumbu	700.00	St Thomas Aquinas Buchangu	4,750.00
<b>MUMIAS DEANERY</b>		St Charles Khalaba	4,000.00
St Mary's Mumias Girls	277,200.00	St Benedict Mukoye Girls	4,000.00
St Peter's Mumias	120,000.00	St Teresa Eshisenye	3,510.00
Mary Seat of Wisdom Bulimbo Girls	83,000.00	St Gabriel Isongo	2,700.00
St Teresa's Itete	40,000.00	St Elizabeth Bumia Girls	2,500.00
St Angela Deaf School	20,000.00	St Francis Shiyabo	2,500.00
St Elizabeth Lureko Girls	15,800.00	St Joseph's Lukongo	2,500.00
St Mathias Kholera	13,500.00	St Barnaba's Shinamwenyuli	1,270.00
St Christopher Enyapora	12,555.00		<b>1,878,765.00</b>
St Maurice Mwira	12,000.00	<b>JUMLA</b>	<b>8,158,241.00</b>
St Charles Lung'anyiro	10,285.00	<b>FUNGU LILILOPEWA KCCB-CJPD</b>	<b>3,100,000.00</b>

## JIMBO LA KERICHO

### PAROKIA/TAASISI

Bomet	30,200.00	Kapkilaibei	7,260.00
Chebangang	14,500.00	Kaplomboi	19,245.00
Chebole	10,000.00	Kaploug	134,960.00
Chebunyo	8,000.00	Kapsang'aru	14,890.00
Chemelet	25,000.00	Kapsigiryo	5,000.00
Chepseon	12,450.00	Kebeneti	34,295.00
Embomos	14,300.00	Keongo	-
Fort-Ternan	12,870.00	Kimatisio	22,810.00
Girimori	10,000.00	Kimugul	23,050.00
Kabianga	18,000.00	Kipchimchim	120,000.00
Kaboloin	10,000.00	Kipkelion	17,500.00
Kapkatet	6,000.00	Kiptere	51,190.00

Kobel	14,600.00	Queen of Angels Primary	333.00
Koiyet	32,165.00	Kaplong Girls High	31,830.00
Litein	26,600.00	Kaplong Boys High	2,000.00
Londiani	30,000.00	St Clare's Kaplong School of Nursing	1,090.00
Longisa	13,000.00	Ndanai Girls	49,500.00
Makimeny	4,200.00	St Brigid Girls	10,000.00
Marinyin	17,500.00	Chemelet Primary	350.00
Matobo	35,000.00	Chemelet Secondary	2,000.00
Mogogosiek	10,200.00	Kabiangek Secondary	4,700.00
Mugango	-	Olbutyo Girls High	45,600.00
Mombwo	5,000.00	St Monica High School, Chebangang	30,666.00
Ndanai	17,700.00	Sacred Heart, Kimatisio	13,000.00
Ndaraweta	10,000.00	Yaganeek	1,333.00
Nyagacho	21,000.00	Kapchepkoro High	1,733.00
Roret	47,350.00	Kapcholyo High	667.00
Sacred Heart Cathedral	243,000.00	Kamirai Primary	733.00
Segemik	20,040.00	Kapkisiara Girls	2,500.00
Segutiet	10,000.00	Tumbelion Primary	847.00
Sigor	18,000.00	Koiwa Boys	970.00
Siongiroi		Chebilat Boys	1,300.00
Sironet	20,000.00	Sacred Heart, Roret	17,600.00
Sotik	39,000.00	Sugumerga Secondary	1,650.00
Siongiroi		Chepkosiom High	1,140.00
Tegat	2,100.00	Chepkosiom Primary	1,153.00
Telanet	40,000.00	<b>JUMLA</b>	<b>1,550,670.00</b>
St Mary's Girls Primary Boarding	30,000.00	<b>FUNGU LILILOPEWA KCCB-CJPD</b>	<b>602,325.00</b>

## JIMBO LA KITALE

### PAROKIA

Christ The King	126,000.00	Kibomet	59,500.00
Kiminini	102,900.00	Kachibora	51,000.00
Kaplamai	61,470.00	Kapenguria	51,000.00
Immaculate Parish	61,000.00	St Joseph's	50,000.00



Kwanza	46,450.00	Amakurait	10,000.00
Kolongolo	41,315.00	Russ Brine	10,000.00
Chepchoina	40,820.00	Kabichbich	9,860.00
Sirende	40,000.00	Kaptabuk	9,000.00
Suwerwa	33,250.00	P'sigor	8,000.00
Makutano	30,378.00	Lomut	7,000.00
Kipsaina	30,200.00	Chepnyal	6,300.00
St Kizito Matisi	28,320.00	Sina	6,120.00
Kapkoi	27,100.00	Kacheliba	6,000.00
Babaton	26,990.00		<b>1,167,498.00</b>
Benon	25,000.00	<b>TAASISI</b>	
Saboti	25,000.00	Kiminini Cottage	11,000.00
Endebess	23,000.00	Mary Immaculate Pry.	7,800.00
Andersens High School	20,800.00	St Peters Musharage	3,755.00
Bwayi	20,200.00	Sikhendu Primary	3,555.00
Kapsara	20,000.00	Njoro Secondary	780.00
Ortum	18,150.00		<b>26,890.00</b>
Chepareria	15,000.00	<b>JUMLA</b>	<b>1,194,388.00</b>
Tartar	10,325.00	<b>FUNGU LILIPEWA KCCB-CJPD</b>	<b>360,000.00</b>
Mbara	10,050.00		

## JIMBO LA KITUI

### PAROKIA

Migwani	33,625.00	Mutomo	-
Kabati	76,000.00	Mwingi	26,530.00
Kavisuni	18,770.00	Kimangao	9,750.00
Kyuso	8,625.00	Muthale	29,647.00
Ikanga	55,000.00	Mulutu	30,180.00
Mutune	41,823.00	Boma	94,725.00
Kamuwongo	-	Mbitini	11,500.00
Nuu	5,000.00	Ikutha	18,696.00
Kiio	10,000.00	Nguni	6,600.00
Nguutani	100,000.00	Miambani	40,000.00

Zombe	56,790.00	St Michael Kavumbu Secondary	2,233.00
Mutito	8,700.00	Stthomas Katheka Boys	205,920.00
Museve	20,500.00	St Joseph's Seminary	11,333.00
Endau	5,700.00	St Mary's Mutito Girls	23,333.00
Mbondoni	4,500.00	St Monicah Mulutu Girls	12,567.00
Kanyangi	22,304.00	St Johns Kwa Mulungu	75,133.00
Katutu	10,000.00	St Angelas Girls	78,400.00
Kasyala	20,330.00	St Mathias Matinyani Boys	36,870.00
Kwa - Vonza	21,750.00	Christ The King Kawongo Secondary	11,560.00
Voo	-	St Antony Katyethoka Secondary	334.00
Kwa Kilui	29,750.00	St Augustine Mwingi Boys	17,867.00
Mathuki	5,400.00	St Francis Kamuwongo Primary	20,000.00
	<b>822,195.00</b>	St Michael Boarding Primary	76,580.00
<b>TAASISI</b>		St Joseph's Seminary	16,667.00
St Gabriel Boarding Primary	50,000.00		<b>689,942.00</b>
St Augustine Secretariat	46,975.00	<b>JUMLA</b>	<b>1,512,137.00</b>
Muthale Satellite Hospital	4,170.00	<b>FUNGU LILILOPEWA KCCB-CJPD</b>	<b>504,046.00</b>

## JIMBO LA LODWAR

### PAROKIA

St Augustine Cathedral	100,000.00	Good Shepherd, Kakuma	35,170.00
Holy Family, Kanamkemer	20,000.00	Holy-Cross Kakuma Camp	32,000.00
Risen Christ, Nakwamekwi	36,000.00	St Mark, Lokitaung	4,000.00
St Dominic, Kerio	4,050.00	St Joseph, Lowarengak	10,700.00
St Gabriel, Kangatosa	2,000.00	St Titus & Timothy, Kaeris	8,000.00
St Kizito, Turkwel	6,550.00	St James, Kaikor	-
St Peter, Lorugum	5,000.00	St Dennis, Kataboi	7,000.00
All Saints, Kainuk	3,000.00	Mary Mother of God, Kalokol	16,000.00
Immaculate Conception, Katilu	5,200.00	St Stephen, Losajait	7,850.00
St Daniel Comboni, Lokori	18,000.00	Christ the King, Lokichar	19,500.00
St Lawrence, Nakwamoru	14,000.00	Our Lady Queen of Peace, Todonyang	15,055.00
St John, Lokichogio	9,900.00	Nariokotomoe Mission	5,000.00
St Benedict, Kalobeyei	-	St Michael, Napetet	15,000.00

Our Lady of Sorrows, Oropoi	1,200.00	Radio Akicha	1,000.00
St Joachim & Anne, Kibish	10,000.00	St Marys Kapelbok	845.00
Holy Spirit, Nawoitorong	23,480.00	St Benedict Lowarengak Boys	3,000.00
Holy Family, Kaleng	7,900.00	St Scolasticah Lowarengak Girls	1,700.00
St Paul, Namoruputh	1,000.00	Queen of Peace Girls Primary	35,000.00
	<b>442,555.00</b>		<b>44,545.00</b>
<b>TAASISI</b>		<b>JUMLA</b>	<b>487,100.00</b>
St Patrick Nakwamoru Primary	3,000.00	<b>FUNGU LILILOPEWA KCCB-CJPD</b>	<b>180,000.00</b>

## JIMBO LA MACHAKOS

PAROKIA			
St. Jude Catholic Parish, Athi River	905,396.00	St' Lucia Catholic Parish, Joska	120,000.00
St. Veronica Catholic Church, Syokimau	739,000.00	Catholic Missin Nguluni	114,650.00
St. Joseph Catholic Parish MSFS, Mlolongo	447,515.00	Catholic Mission Kanzalu	110,000.00
Tala Catholic Parish Project	350,728.00	CDM Mary Mount Chaplaincy	105,200.00
Catholic Mission Machakos Cathedral	322,700.00	Catholicmission Kiongwani	102,152.00
Masii Catholic Mission	300,700.00	Catholic Mission Makindu	101,781.00
Catholic Mission Matuu	250,000.00	St. John The Apostle, Emali	101,655.00
Catholic Mission Kyale	229,825.00	Catholic Mission Kitise	90,000.00
St. Mary's Catholic Parish, Tala	202,642.00	Kabaa Catholic Mission	90,000.00
Tawa Catholic Mission	201,110.00	Kibwezi Catholic Mission	90,000.00
Catholic Mission Matiliku	200,215.00	Catholic Mission Mwala	85,750.00
Catholic Mission Sabaki	195,000.00	Kalawa Catholic Church	83,300.00
Catholic Church Katangi	181,500.00	Catholic Mission Mangelete	82,275.00
Catholic Mission Mbiuni	171,345.00	St. Charles Lwanga, Kinyui	81,315.00
Kathonzweni Parish	153,825.00	Catholic Mission Mbitini	81,150.00
Catholic Church Makueni	150,000.00	Catholic Mission Makutano	78,000.00
St. Christopher Catholic Mission, Kyumbi	147,200.00	Catholic Mission Kaumoni	75,000.00
Masinga Catholic Mission Project	141,629.00	Catholic Mission Kithangaini	74,165.00
Catholic Mission Mutituni	134,435.00	Mtito Andei Catholic Mission	70,500.00
St. Mary's Kaewa Catholic Mission	131,310.00	St. Mary's Catholc Mission, Miseleni	70,360.00
Catholic Mission Donyo Sabuk	124,000.00	Catholic Mission Nguluni	69,000.00
Catholic Mission Ngunga	121,065.00	Ikalaasa Catholic Mission	64,000.00
		Holy Spirit Catholic Parish, Kithimani	63,000.00

Catholic Mission Mbumbuni	62,100.00	Catholic Mission Kaunguni	33,520.00
Catholic Mission Mananja Project	60,000.00	St. Martin Catholic Parish Matuu, Wendano	33,000.00
Musaalani Catholic Mission	60,000.00	Catholic Church Nzaikoni	31,495.00
Ndithini Catholic Parish	58,200.00	Catholic Mission Mbuani Project	31,000.00
Catholic Mission Mbuvo	57,140.00	Catholic Mission Utangwa	31,000.00
Catholic Mission Itithini	55,980.00	Catholic Church Kangundo	30,000.00
Kitwii Catholic Mission	55,095.00	Mukuyuni Catholic Mission	28,140.00
Catholic Mission Mavindini	51,050.00	Catholic Mission Ikalakala	25,940.00
Catholic Mission Kola	51,000.00	Senda Parish	25,000.00
Catholic Mission Yathui	50,500.00	Kathyaka Parish	21,010.00
Catholic Diocese of Mks Development	50,000.00	Catholic Mission Katoloni	20,500.00
Catholic Mission Kilungu	47,500.00	Catholic Mission Sultan - Hamud	20,100.00
Catholic Hospital Chaplaincy	47,200.00	St. Boniface Wautu Parish	19,345.00
Catholic Mission Kaewethei	47,000.00	St. Jude Catholic Mission Kivaa	17,360.00
Catholic Mission Mitaboni	46,130.00	St. Joseph's Prison Chaplaincy	3,000.00
Catholic Mission Tulimani	45,000.00	Catholic Mission Mbooni	-
Catholic Mission Ikombe	44,405.00	Mavoloni Catholic Mission	-
Catholic Mission Kambu	43,400.00		<b>9,506,033.00</b>
St. Anne Kavatini Catholic Mission	42,150.00		
Catholic Mission Thatha	42,055.00	<b>TAASISI</b>	
Catholic Diocese Mks Makaveti	42,000.00	St Bhakita Girls, Mbuvo	15,500.00
Catholic Mission Kasikeu	40,825.00	St. Augustine Chaplaincy (Machakos University)	12,819.00
Catholic Mission Kithyoko	40,790.00	MterDei Mua Hills Girls	10,000.00
Catholic Mission Komarock	40,510.00	Uganda Martyrs School	5,410.00
Kikumini Catholic Mission	40,200.00	Machakos T.T.C	2,300.00
Katheka Catholic Mission	40,000.00		<b>46,029.00</b>
Catholic Mission Kwa Kathule	37,000.00	<b>JUMLA</b>	<b>9,552,062.00</b>
Catholic Mission Muthetheni	34,000.00	<b>FUNGU LILILOPEWA KCCB-CJPD</b>	<b>3,184,021.00</b>

## JIMBO LA MALINDI

### PAROKIA

St. Mary Help of Christians, Langobaya	12,000.00	St. Charles Lwanga, Muyeye	105,780.00
St. Francis Xavier, Kisumu Ndogo	60,000.00	Blessed Joseph Alamano, Adu	15,000.00
Our Lady Queen of the Ocean, Kipini Sub Parish	16,500.00	St. Joseph the Worker, Wema	21,000.00
		St. Michael Mission, Mida	13,896.00

St. Mary's Assumption, Hongwe	72,180.00	St. Paul, Gongoni	26,550.00
St. Anthony of Padua, Cathedral	115,374.00	St. Mary's, Msabaha	34,800.00
Mere Mission, Mere	20,880.00	St. Andrew's, Shakadulo	4,200.00
Mary Mother of Jesus, Lamu	57,000.00	St. John the Baptist, Watamu	105,000.00
St. Joseph Freinademetz, Witu	74,640.00	Queen of the Holy Rosary, Chakama	21,780.00
St. Jude Thaddeus, Muhamarani	17,250.00	St. Francis of Assisi, Baharini	11,250.00
Christ the Good Sower, Mpeketoni	95,841.00	St. Catherine, Tarasaa	15,750.00
St. John, Hindi	60,000.00	Bishop Francis Baldacchino School	21,490.00
Sacred Heart of Jesus, Garsen	36,000.00	<b>JUMLA</b>	<b>1,047,661.00</b>
St. Joseph the Worker, Marafa	13,500.00	<b>FUNGU LILILOPEWA KCCB-CJPD</b>	<b>363,547.00</b>
Sacred Hert of Jesus, Magarini	-		

## JIMBO LA MARALAL

### PAROKIA

Baragoi	119,005.00	Sererit	31,000.00
Porro	35,000.00	Good Shepherd Seminary	27,850.00
South Horr	30,000.00	Irene Girls	21,665.00
Morijo	30,000.00	Wamba	37,850.00
Milimani	28,720.00	Sereolipi	35,640.00
Cathedral	149,960.00	Barsaloi	14,500.00
Tuum	18,625.00	Lodungokwe	31,000.00
Archers Post	41,670.00	Diocese Secretariat staff	6,500.00
Suguta	57,660.00	<b>JUMLA</b>	<b>766,795.00</b>
Lodokejek	50,150.00	<b>FUNGU LILILOPEWA KCCB-CJPD</b>	<b>250,000.00</b>

## JIMBO LA MARSABIT

### PAROKIA

Dirib Gombo	11,500.00	Loiyangallani	25,290.00
Illeret	34,770.00	Maikona	28,000.00
Karare	21,222.00	Marsabit Cathedral	81,600.00
Kargi	15,000.00	Moyale	51,600.00
Korr	35,350.00	North Horr	22,400.00
Laisamis	19,915.00	Sololo	20,000.00

Dukana	11,400.00	Evangelizing Sisters	3,500.00
Kalacha	34,000.00	Illeret High	1,800.00
Loglogo	51,000.00	Moi Girls, Marsabit	3,700.00
Hurri Hills	7,500.00	Nazareth Sisters Of The Annunciation	5,000.00
Turbi	5,375.00	Caritas	36,000.00
Nirmalla Sisters	5,000.00	<b>JUMLA</b>	<b>532,922.00</b>
Dimesse Sisters	2,000.00	<b>FUNGU LILILOPEWA KCCB-CJPD</b>	<b>527,922.00</b>

## JIMBO LA MERU

### PAROKIA

Cathedral Parish	583,340.00	Buuri Parish	119,850.00
Kionyo Parish	378,000.00	Limbine Parish	118,380.00
Nkubu Parish	345,250.00	Magundu Parish	117,915.00
Chuka Parish	312,120.00	Mpukoni Parish	115,000.00
Mikinduri Parish	264,235.00	Amung'enti Parish	114,070.00
Kariene Parish	231,215.00	Tigania Parish	112,300.00
Igoji Parish	230,000.00	Ndagani Parish	111,800.00
Rijji Parish	200,390.00	Kaguru Parish	105,000.00
Laare Parish	181,200.00	Mutuati Parish	102,730.00
Maua Parish	180,000.00	Mukothima Parish	102,690.00
Kinoro Parish	178,050.00	Nkabune Parish	100,700.00
Runogone Parish	165,000.00	Chaarua Parish	100,350.00
St. Massimo Parish	164,000.00	Gatimbi Parish	100,000.00
Irinda Parish	147,200.00	Iruma Parish	96,200.00
Timau Parish	143,565.00	Muthambi Parish	87,740.00
Kibirichia Parish	140,000.00	Marimanti Parish	85,000.00
Miruriiri Parish	134,400.00	Nthare Parish	81,000.00
Kirogine Pro Parish	133,585.00	Kianjai Parish	80,260.00
Kanyakine Parish	123,740.00	Nkondi Parish	80,000.00
Kangeta Parish	123,000.00	Magumoni Parish	76,560.00
Nchaure Parish	120,180.00	Mbaranga Parish	75,500.00
Gatunga Parish	120,000.00	Mujwa Parish	75,500.00

Kathwana Parish	75,200.00	Antubetwe Parish	29,750.00
Kiirua Parish	72,550.00	Nciru Parish	28,150.00
Munithu Parish	71,500.00	Ndunguri Parish	20,400.00
Matiri Parish	71,000.00	Mukululu Parish	18,000.00
Kamunjine Parish	70,000.00	Thanantu Parish	16,000.00
Ruguta Parish	69,550.00	Kanyaki Parish	8,630.00
Kajuki Parish	66,880.00	Kithima Parish	6,200.00
Mitunguu Parish	64,080.00		<b>8,597,573.00</b>
Chera Parish	62,455.00	<b>TAASISI</b>	
Kaongo Parish	60,800.00	Christ the Savior, Meru Prison Chapel	168,485.00
Charanga Parish	60,000.00	St. Theresa's Mission Hospital, Kiirua	134,280.00
Giaki Parish	60,000.00	Consolata Hospital Chaplaincy, Nkubu	58,370.00
Athiru Parish	58,000.00	St. Orsola Hospital Staff	25,300.00
Katheri Parish	57,000.00	Our Lady of Grace Marimba Chapel	15,000.00
Igandene Parish	56,100.00	Don Orione Srs, Laare	3,000.00
Mumbuni St. Michael Parish	55,050.00	Franciscan Clarist Srs, Nchiru	2,000.00
Athi Parish	53,925.00	St. Jude Thaddeus Chapel, Kangeta Prison	4,450.00
Ruiru Parish	51,350.00	Meru National Polytechnic	10,230.00
Mikumbune Parish	51,150.00	St. Theresa of Avilla MUST	10,600.00
Chogoria Parish	50,250.00	Chuka Boys Secondary	105,780.00
Tunyai Parish	50,000.00	Mikinduri Girls Secondary	56,400.00
Tuuru Parish	50,000.00	Chuka Girls Secondary	50,000.00
Gaitu Parish	46,333.00	Materi Girls Secondary	50,000.00
Michaka Parish	45,150.00	St. Angelas Secondary	37,000.00
Munga Parish	42,165.00	Consolata Primary Gitoro	30,000.00
Kariakomo Parish	41,500.00	Magumoni Day Secondary	30,000.00
Kagaene Parish	40,000.00	Mfariji Primary	25,000.00
Nthambiro Parish	40,000.00	Muthambi Girls Secondary	20,000.00
Kiegoi Parish	31,200.00	St. Anselm Mururi Primary	15,000.00
Mbwiru Parish	30,240.00	St. Daniel's Boys Secondary	15,000.00
Kiamuri Parish	30,000.00	Ngukwine Secondary, Mutuati	14,000.00
Maraa Parish	30,000.00	Muthara Mixed Day Secondary	10,000.00

Ruri Girls Secondary	10,000.00	Divine Provident VTC, Kiamuri	2,000.00
Visitation B. Primary	10,000.00	Holy Family Primary, Kiamuri	2,000.00
St. Peter & Paul Primary, Laare	9,000.00	Kathuura Primary, Marimanti	2,000.00
Igembe Boys Secondary	8,700.00	Gaketha Primary	1,950.00
Chogoria Girls Secondary	7,500.00	St. Antony Primary, Kiagu	1,510.00
Magumoni Girls Secondary	6,800.00	Mikuu Primary	1,290.00
Muthambi Boys Secondary	5,000.00	Son Pampuri Primary	1,200.00
St. Theresa's Secondary, Riji	5,000.00	Muthambi Primary	1,030.00
Nkanda Secondary Athiru	3,465.00	Marima Primary Muthambi	1,000.00
Kariene Mixed Day Secondary	3,000.00	Kiriani Boys Secondary	990.00
Ntuti Day Secondary	2,910.00	Turima Hills Secondary, Marimanti	400.00
Ruguta Primary	2,800.00		<b>984,060.00</b>
Antubochiu Day Secondary	2,500.00	<b>JUMLA</b>	<b>9,581,633.00</b>
Kiamauri Primary	2,120.00	<b>FUNGU LILILOPEWAKCCB-CJPD</b>	<b>3,193,877.67</b>

## JIMBO LA MURANGA

PAROKIA			
Kiangai	104,750.00	Kangaita	40,000.00
Tuthu	50,000.00	Gitui	15,395.00
Gatanga	261,210.00	Mukurwe	81,800.00
Mumbi	66,000.00	Gaichanjiru	81,720.00
Kimbimbi	26,740.00	Maragua	108,162.00
Kiang'ombe	21,893.00	Wang'uru	197,250.00
Gacharage	38,797.00	Kutus	172,690.00
Mugoiri	54,370.00	Baricho	70,000.00
Piai	55,000.00	Kaburugi	35,695.00
Kahatia	14,000.00	Kangari	50,000.00
Sagana	73,470.00	Karumandi	53,000.00
Kiamutugu	11,480.00	Kenol	34,333.00
Ruchu	55,305.00	Mariira	40,000.00
Cathedral	129,935.00	Mwea	119,133.00
Gaturi	14,550.00	Sabasaba	83,340.00
Ithanga	63,393.00	Kiriaini	100,000.00
Kagumo	90,000.00	Mununga	20,000.00



Mahuti	51,630.00	Kerugoya	80,000.00
Gathambi	14,000.00	Kangari	100,000.00
Kagio	228,203.00	Karaba	23,600.00
Kianyaga	48,602.00	<b>JUMLA</b>	<b>2,979,446.00</b>
		<b>FUNGU LILILOPEWA KCCB-CJPD</b>	<b>609,303.00</b>

## JIMBO LA NAKURU

### PAROKIA

St Francis of Assisi KITI	142,087.00	St Joseph, Larmudiac	-
Holy Cross	100,000.00	St Patricks, Ngata	76,500.00
St Monica, Section 58	94,770.00	St Augustine, Kiamunyi	150,000.00
Christ the King Cathedral	65,000.00	Holy Family, Mangu	42,170.00
St Joseph the Worker	60,219.00	Mary Mother of God, Rongai	40,000.00
Holy Trinity Mlimani	40,000.00	St Augustine, Bahati	65,000.00
St Daniel Comboni, Hekima	16,799.00	St John's Upper, Subukia	60,000.00
Prisons Chaplaicy	-	St Michael, Kiamaina	28,400.00
St John's, Muguga	69,364.00	All Saints, Kabazi	20,700.00
St Monica Catholic, Lanet	65,000.00	St Francis Lower, Subukia	20,000.00
St Peter's Parish, Lanet	20,000.00	St Veronica, Solai	18,000.00
St Paul's, Wanyororo	12,500.00	St Gerald of Aurillac, Heshima	6,500.00
St Peter & Paul, Kiptangwanyii	12,000.00	St Theresa of the Child Marigat Parish	-
St Mary's, Molo	188,250.00	Holy Cross, Mogotio	8,000.00
St Timothy, Total	15,000.00	St Patrick's Eldama Ravine Parish	-
St Peters, Elburgon	30,000.00	Mary Mother of God, Kabarnet	35,000.00
St Simon Peter, Turi	40,000.00	St Joseph's, Kituro	20,000.00
St John & Paul, Kamwaura	18,200.00	Divine Mercy, Kamgoin	9,000.00
St Kizito, Olenguruone	10,000.00	Holy Family, Kipsaraman	6,000.00
St Veronica, Keringet	10,000.00	St Peter's, Kaptere	4,000.00
St Monica, Mwaragania	7,000.00	St Mary's, Tenges	1,221.00
St Lwanga, Njoro	70,000.00	Holy Rosary, Kerio Valley	-
St Francis Parish, Lare	32,000.00	Holy Spirit, Gilgil	95,000.00
St Augustine, Egerton University	24,330.00	St Francis Xavier, Naivasha	70,000.00
Our Lady Queen of Peace, Mau Narok	20,000.00	Our lady of Annuciation, Kayole	30,000.00

St Josephine Bakhita, Maai Mahiu	30,000.00	Church of Nativity Kositei Mission	3,500.00
St Stephen Catholic Parish, Karati	21,000.00	St Lukes Tangelbei Mission	-
St Martin of Tours, Gilgil	20,150.00	Incarnate Word Barpello	-
St Anthony DCK	15,000.00	St Josephine Bakhita Catholic Mission	-
Sisters Simon & Jude, Longonot	14,100.00	<b>JUMLA</b>	<b>2,085,835.00</b>
Our Lady of Sorrows, Kinungi	9,000.00	<b>FUNGU LILILOPEWAKCCB-CJPD</b>	<b>200,000.00</b>
NYS Gilgil	5,075.00		

## JIMBO LA NGONG

PAROKIA			
Noonkopir	356,399.00	Entasekera	50,816.00
Acacia	109,800.00	Ololaimutia	10,000.00
Kajiado	58,900.00	Naroosora	5,160.00
Kisaju	20,655.00	Lemek	4,450.00
Namanga	28,473.00	Nkoroi	203,000.00
Mashuru	30,000.00	Kiserian	102,830.00
Isinya	40,000.00	Ongata Rongai	85,924.00
Kilgoris.	15,000.00	Fatima	226,000.00
Lolgorian	58,730.00	Kandisi	30,000.00
Abosi	13,000.00	St.Monica Kware	22,000.00
Loitokitok.	34,220.00	Magadi	10,200.00
Rombo	28,000.00	Olooitikosh	8,500.00
Sultan Hamud	19,120.00	Ole Kasasi	56,880.00
Kimana	90,390.00	Ngong	150,000.00
Lenkisem	30,000.00	Embulbul	71,907.00
St Peter, Narok	100,000.00	Matasia	116,895.00
St Joseph, Narok	-	St Anne Kibiko	25,704.00
N/Enkare	45,650.00	Ewuaso Kedong	11,800.00
Oloikirikirai	65,380.00	Bishop's House	15,000.00
Olokurto	15,000.00	Bridged Baraka Otoyeyi	41,210.00
Enoosupukia	4,450.00	<b>JUMLA</b>	<b>2,500,556.00</b>
Ololulunga	18,300.00	<b>FUNGU LILILOPEWA KCCB-CJPD</b>	<b>1,096,572.00</b>
Mulot	70,000.00		

**JIMBO LA NYAHURURU****PAROKIA**

Cathedral	227,570.00	Oi Kalou	62,108.00
Dundori	54,000.00	Oi Moran	24,000.00
Geta	35,000.00	Pondo	31,715.00
Igwamiti	100,000.00	Rumuruti	138,700.00
Kanyagia	39,000.00	Shamanei	46,035.00
Magumu	50,000.00	Shamata	16,340.00
Maina	17,020.00	Sipili	40,500.00
Mairo Inya	83,500.00	Tumaini	28,484.00
Manunga	35,246.00	Weru	50,000.00
Marmamet	40,000.00	Kasuku	60,000.00
Mochongoi	35,000.00	Equator	85,000.00
Muhotetu	30,000.00	Rironi	50,000.00
Mukeu	52,000.00	<b>TAASISI</b>	
Murungaru	57,000.00	St Anne's	-
Mutanga	94,000.00	Ahiti	-
Ndaragwa	161,000.00	Oi Joro Orok Primary	-
Ndunyu Njeru	48,736.00	Rurii	-
Ngano	60,000.00	North Kinangop Hospital	-
Ngarua	262,546.00	Mary Mother	30,000.00
Ngorika	31,260.00	Laikipia Chaplaincy	-
Njabini	50,865.00	<b>JUMLA</b>	<b>2,392,065.00</b>
North Kinangop	103,000.00	<b>FUNGU LILILOPEWA KCCB-CJPD</b>	<b>652,771.00</b>
Oi Joro Orok	62,440.00		

**MILITARY ORDINATIAE****PAROKIA/KITUO CHA SALA**

St Peter, 4BDE	200,000.00	St Monica, Moi Barracks (RTS)	200,000.00
Our Lady Of Victory, 3 KR	250,000.00	St Mathew, 17 KR	50,000.00
St Michael, 5 KR	150,000.00	Sacred Heart Of Jesus, 77 ARTY BN	100,000.00
Our Lady Mother Of Mercy Lang'ata Garison	500,000.00	St Francis Of Asissi, 78 TK BN	100,000.00

St Joseph The Worker, Thika	200,000.00	School Of Artillery, Soa	100,000.00
St Charles Lwanga, Kahawa Garison	500,000.00	St Chalrles Lwanga, Gherille	-
Holy Rosary Embakasi Garison	400,000.00	St Ignatius Of Loyola, Bura Hache	-
St Lukes, Kenyatta Barracks	250,000.00	St Michel Doblely	200,000.00
St Paul, KMA	250,000.00	St Micheal, Kismayu	-
Ss Peter And Paul, DHQ CAU	500,000.00	St Michel, Kolbiyo	100,000.00
St Augustine JCSC, Karen	150,000.00	St Joseph, Afmadow	-
St Thomas Aquinas, 30 SF	50,000.00	St Joseph, Kuday	-
St Rathael, DFMH	150,000.00	St Beatrice, Old Air Port	-
Our Lady of Assumption, MAB	500,000.00	St Teresa, Burgavo	-
St Ignatius of Loyola, LAB	150,000.00	St Anthony, Hoosingo	-
Our Lady Star of The Sea, KN	400,000.00	St Joseph, Sarira	-
Our Lady of Mt Carmel	50,000.00	St Ignatius, Abdi Birole	-
St Pancras, Warjir Base	50,000.00	St Teresa, Sea Port	-
Our Lady Of Consolata, Soi	100,000.00	2 QRF, Congo	-
St Joseph Mukasa, 19 KR	50,000.00	St Michael, Mavivi (Congo)	-
St Cecilia, 21 KR	-	St Gabriel, Goma (Congo)	-
St Benedict, Mondika	50,000.00	<b>JUMLA</b>	<b>5,800,000.00</b>
St Don Bosco, Some	50,000.00	<b>FUNGU LILILOPEWA KCCB-CJPD</b>	<b>490,376.00</b>

## RELIGIOUS SUPERIORS' CONFERENCE OF KENYA (RSCK)

### TAASISI

Pallottine Fathers	5,000.00	Fransiscan Missionaries of Hope	5,000.00
Mill Hill Missionaries	10,000.00	OFM Capuchin	10,000.00
Claretian Missionaries	5,000.00	St Patrick Missionary Society	15,000.00
Missionaries of the Poor	10,000.00	Sons of the Divine Providence	10,000.00
Congregation of the Holy Cross	20,000.00	Missionaries of Charity of Brothers	3,000.00
Fraternity of the Holy Cross and all Saints	15,000.00	De La Salle Brothers	10,000.00
Consolota Missionaries	10,000.00	Quebec Foreign Mission Society	15,000.00
Benedictines	6,000.00	<b>JUMLA</b>	<b>149,000.00</b>
		<b>FUNGU LILILOPEWA KCCB-CJPD</b>	<b>60,000.00</b>

## SALA YA KUMTAKIA MTUMISHI KADINALI OTUNGA KUTANGAZWA KUWA MTAKATIFU

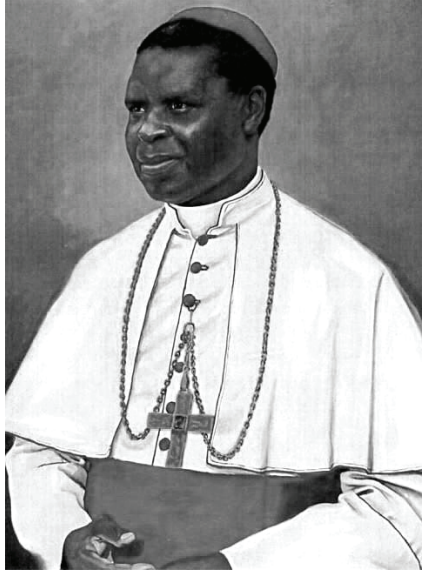

**E** Mungu, ulimpa mtumishi wako, Maurice Kadinali Otunga, neema ya kuwa mchungaji wa kipekee katika utumishi wa Kanisa; ukamfanya kuwa ishara ya unyenyekevu na mapenzi kwa maskini na wasiobahatika katika jamii, huku akijinyima na kujitenga na anasa za dunia hii. Twakusihi utupe nasi uwezo wa kuzingatia imani kamili katika kutekeleza matakwa yote ya utumishi wa Kikristo, huku ukizibadili kila nyakati na hali za maisha yetu kuwa nafasi za kukupenda wewe na majirani zetu kwa furaha na ukarimu, na kuutumikia ufalme wa Mungu kwa unyenyekevu.

Tunakuomba kwa unyenyekevu umpe mtumishi wako, Kadinali Otunga, nafasi kwenye makao yako takatifu mbinguni, nafasi ambayo imeahidiwa waliokutumikia vyema duniani. Kwa maombi yake, libariki Kanisa lako, nchi yetu, familia zetu na pia watoto, na ututumizie yote tunayokuomba ... (ongeza maombi na nia zenu).  
Kupitia kwa Yesu, mwokozi wetu.

**Ee Bwana tunakuomba utusikie.**

## SALA YA KAMPENI YA KUPAMBANA NA UFISADI

### NA TUKATE MNYORORO WA UFISADI

**B**aba yetu uliye mbinguni, umekuwa ukijali viumbe vyako vyote ili tuishi kulingana na mapenzi yako. Umeibariki nchi yetu kwa watu wenye vipawa vingi na kutupatia mali asili za kutumiwa kwa sifa na utukufu wako na kwa manufaa ya kila Mkenya.

Tunahuzunishwa sana na utumiaji mbaya wa hizi zawadi na baraka zako kwetu kupitia kwa tendo la ufisadi ambalo limesababishia watu wengi njaa, magonjwa, kuwanyima makao na kuwafurusha makwao, kuwaacha wengi bila elimu na kinga yoyote maishani. Baba, ni wewe pekee uwezaye kutuponya kutokana na ugonjwa huu ambao hatima yake ni mauti.

Tunakusihi uguse maisha yetu na ya viongozi wetu ili tutambue uovu wa ufisadi na kujitahidi kikamilifu kuliangamiza jinamizi hilo. Kwa raia yeyote ambaye amejipatia chochote kifisadi, Bwana, mpe nguvu na ujasiri wa kukirudisha na kukurejelea.

Tunakuomba utupe raia wanaomcha Mungu na viongozi wanaotujali na ambao watatuongoza katika njia ya amani, haki, ufanisi, maendeleo, na la muhimu zaidi, upendo.

Tunaomba hayo kupitia kwa Kristo Bwana wetu.

**Ee Bwana tunakuomba utusikie.**

# NA TUUVUNJE MNYORORO WA...



## ...UFISADI

*"...UFISADI ni njia ya MAUTI..."*  
(Baba Mtakatifu Francisko, alipozuru Kenya 2015)



Barua pepe: [national@catholicchurch.or.ke](mailto:national@catholicchurch.or.ke)

Tovuti: [www.kccb.or.ke](http://www.kccb.or.ke)

**Makao Makuu ya Baraza la Maaskofu Wakatoliki wa Kenya  
Idara ya Kikatoliki ya Haki na Amani**

Waumini House, Westlands  
S.L.P. 13475-00800, Nairobi  
Simu: (+254) 20 444112/4443906 or 722 457114  
Barua Pepe: [national@catholicchurch.or.ke](mailto:national@catholicchurch.or.ke)  
Tovuti: [www.cjpc.kccb.or.ke](http://www.cjpc.kccb.or.ke)  
**[www.kccb.or.ke](http://www.kccb.or.ke)**